New Songs of Praise

J. M. HENSON MUSIC COMPANY
214 CAPITOL AVENUE, S. E.,
ATLANTA, GEORGIA

No. The Star-Spangled Banner.

P. K. Cornelia Wey.

1. { Oh, say, can you see, by the dawn's early light, What so proudly we hailed,
Were broad-ribbon and bright stars, thro' the perilous fight, O'er the ramparts we watched
2. { Oh, the shore dimly seen thro' the mists of the deep, Where the foe's haughty hosts
What is that which the breeze, o'er the towering steep, As it fit-fol-ly blows,
3. { And where is that band who so vaunt-ing-ly swore, That the hav-ne of war
A home and a country should leave us no more? Their blood has washed out
4. { O thus be it ever when freeman shall stand Be-tween their loved home
Blest with vict'ry and peace, may the heav-n-rescued Land Praise the Pow'r that hath made

at the twilight's last gleaming, } And the rocket's red glare, the bombs bursting in air,
were so gal-lant-ly streaming? }
in dread si-lence re-pos-es, } Now it catches the gleam of the morning's hot beam,
half concealed, half dis-clos-es? }
and the bat-tle's con-fu-sion, } No ref-uge could save the hireling and slave
their foul foot-steps' pollution. }
and will war's des-o-la-tion; } Then con-quer we must, when our cause is so just,
and preserved us a nation. }

Chorus. ff

Gave proof thro' the night that our flag was still there. Oh, say, does that
In full glo-ry re-flect-ed, now shines on the stream. 'Tis the star-span-gled
From the ter-ror of flight, or the gloom of the grave. And the star-span-gled
And this be our mot-to: "In God is our trust!" And the star-span-gled

cres. ff

star-spangled banner yet wave O'er the land of the free and the home of the brave?
ban-ner, O long may it wave O'er the land of the free and the home of the brave.
ban-ner in tri-umph doth wave O'er the land of the free and the home of the brave.
ban-ner in tri-umph shall wave O'er the land of the free and the home of the brave.

NEW SONGS OF PRAISE

25
31
35
85
98
114

A Superior Collection of Sacred Songs Suitable for All Religious Work and Worship.

By
J. M. Henson

Byron L. Whitworth
Jas. C. Moore
C. C. Maples
J. H. Stanley
Henry L. Thompson
L. E. Lawler
D. Ward Milam
W. F. Crumley
Ranse A. Whitworth
John M. Dye
J. A. Golden
Preston Williams
Sarah J. Cooper
J. O. Townsend
Carl R. Brown
Mrs. Dorsey Yarbrough
Leon Spivey
Jos. E. Edwards

W. C. Tinsley
L. D. Morris
J. T. McKibben
Curtis Taylor
G. E. Dupree
Pledger B. Jones
S. J. Bishop
Rogers Long
Mrs. Ranse A. Whitworth
J. M. Wilder
Curtis Kinney
Charles Squires
Rev. A. Jenkins
Mary Norris Lester
E. P. Presley
Dorsey Yarbrough
Earl B. Casey
Dr. D. T. Robinson

R. W. Barnett
B. B. Beall
Fred L. Swilling
A. M. Hughey
John Taylor
Emory S. Peck
A. H. Gregory
H. E. Reeves
A. H. Gay
C. W. Welsh
G. J. Spivey
Jim Baker
Conley Harbin
A A. Carter
L. C. Higdon
Fred Rich
McD. Weams
R. L. Hamil, Sr.

Price 35c per copy, $3.50 per doz., $11.00 for 50
Write for prices in larger quantities.

Published by

THE J. M. HENSON MUSIC CO.,

238 CAPITOL AVENUE, S. E.
ATLANTA, GA.

THE STANLEY GARDNER CO.,
Saltillo, Miss.

C. C. MAPLES
Knoxville, Tenn.

Copyright 1942 by J. M. Henson

No.

On the Rock At Last

Copyright 1942, in "Devotional Praise"
OWNED BY THE AUTHORS.

J. M. BENSON — R. W. BARRETTE

1. My bark was on a storm - y sea, And dan-ger fierce-ly threatened me,
2. I saw no hope on sink-ing sand, I held no ten - der guid-ing hand,
3. My faith is firm - ly fixed to - day, In Him who safe-ly leads the way,

But Je-sus came and calmed the sea(the sea) I'm on the Rock
But soon I heed-ed His command command)
Praise God for-ev - er I can san,(can say) I'm on the Rock at last, the

REFRAIN

at last. On the Rock, sol - id Rock, My
Rock at last. at last. On the Rock, the sol - id Rock,

wand'ring days are sure-ly past; On the Rock, sol - id
sure-ly past; I'm on the Rock, the
On the sol-id Rock, I am

Rock, I'm on the Rock at last.
sol - id Rock, at last.
on the sol-id Rock,

No. 1 Swell His Praise Forever

Copyright 1942, in "New Songs of Praise"
OWNED BY J. M. HENSON

JAMES ROWE — J. M. HENSON

1. Sing, with all the saints in Glo - ry, Of the Sav - ior we a - dore,
2. Cheer-ing those whose path is drear-y, Sing of Him, with heart and voice,
3. By and by where throngs a-dore Him, On the ev - er - last-ing shore,

Who, in ring-ing hap - py sto - ry Shall be praised for-ev - er-more.
Help the lost whose souls are wea-ry In His love-light to re - joice:
Al - so we shall bow be-fore Him And a glad new song out-pour.

REFRAIN

Let His praise for - ev - er swell,
Keep His praise ..... for - ev - er swell - ing, More than

More than worth - y is our King, In His Ho - ly
worth - y is our King, In His Ho - ly Pres-ence

Pres-ence dwell, For His glo - ry work and sing.
dwell-ing, For His glo - ry work and sing.

No. 2 From This Time Fotrh

Copyright 1942, in "New Songs of Praise"
OWNED BY J. M. HENSON

T. O. Chisholm — Geo. C. Stebbins

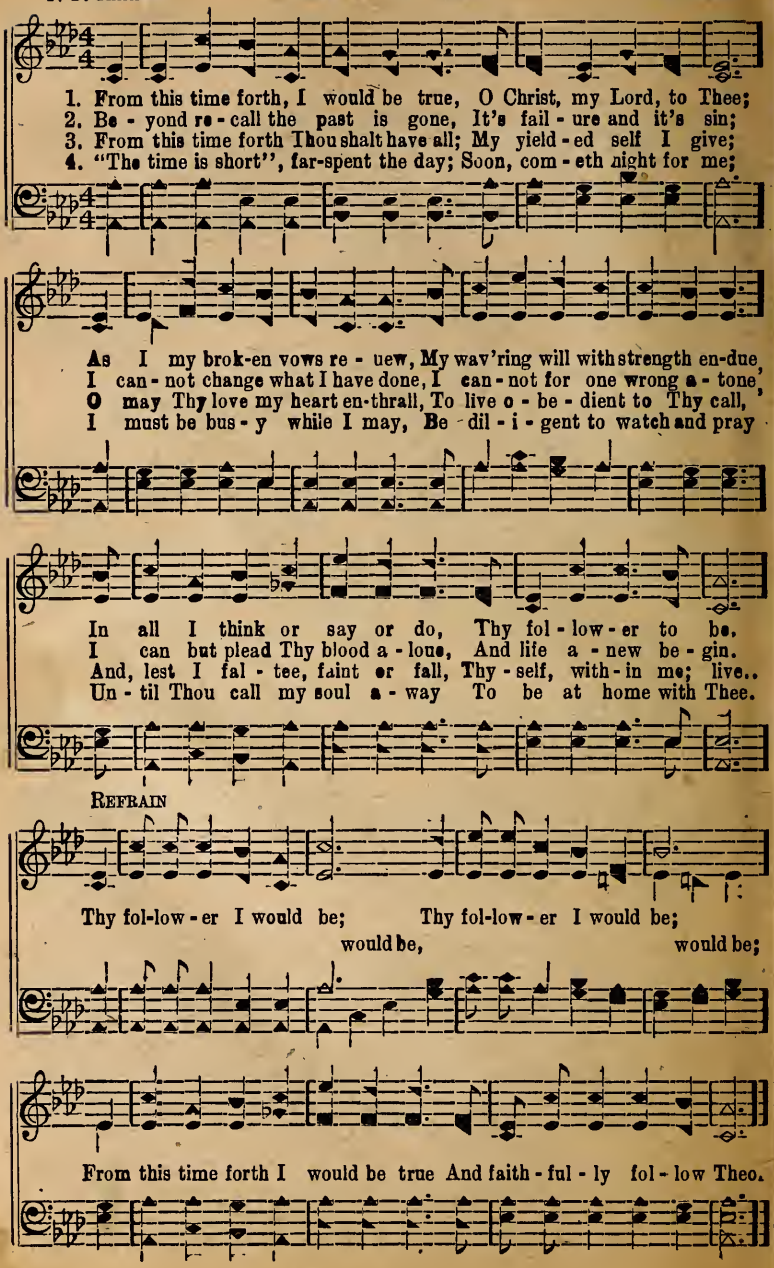

No. 3 I Shall Sing That Song in Glory

To my dear friends Profs B. B. Beall and J. M. Henson

J. C. M. OWNED BY MOORE AND HENSON JAS. C. MOORE

1. There's a song my heart is sing ing as with Christ I go a - long, And the
2. 'Tis a song of sweet-est prais-es, full of mu - sic most di-vine, And the
3. This sweet mel - o - dy of Je - sus all the years has been my song, I shall

mel - o - dy is sweet-er far than mor-tal tongue can sing, So that home to
har - mo - ny is such that on - ly those re-deemed can sing, But a host will
sing it as no mor - tal here be-low can ev - er sing; There the host of

D. S.—In the pres-ence

which I'm go-ing where I'll join the bloodwashed throng' I shall sing it to His
sweet-ly sing it, naught of dis-cord, brok-en rhyme, All proclaiming, loud pro-
Heav'n will sing it and His praise shall e'er employ, For they're singing to His

of the King, with the host of Heav'n I'll sing, I shall sing that song in

FINE REFRAIN

glo - ry-Christ the King,
claim-ing "Christ is King" I shall sing that song in glo - ry. by and by, yes
glo - ry-Christ the King.

glo - ry by and by.

D. S

by and by, I shall sing it with the an-gels fair on high;
at home on high;

No. 4 A Mansion of Love

Copyright 1942, in "New Songs of Praise"
Owned by Henson and Rich

F. R. FRED RICH

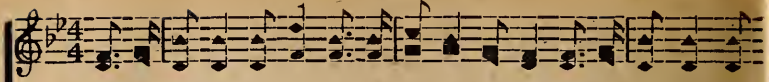

1. There's a man-sion of love in a cit - y a - bove, That my Sav-ior pre -
2. Man - y bur-dens I bear, as I trav-el down here, Oft the path-way seems
3. As I trav - el a - long, I'll keep sing-ing a song, Look-ing for-ward to

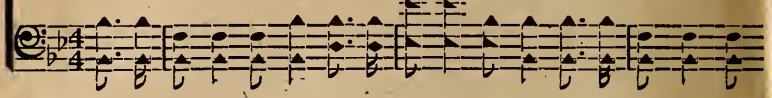

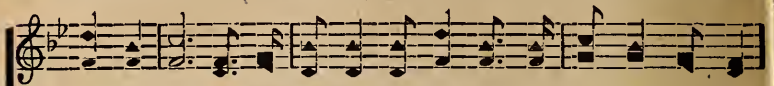

pared for me; I am go - ing up there, to that man - sion so fair,
dark and long, But my Sav - iour will guide, in His love I'll a - bide,
that great day; Oh! how hap - py I'll be, when that man - sion I see,

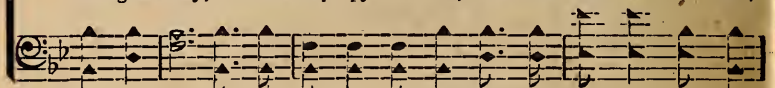

REFRAIN

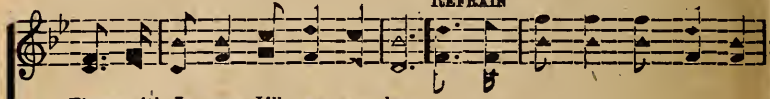

There with Je - sus I'll ev - er be.
Soon I'll en - ter that hnp - py home. There's a man - sion of love in
That is wait - ing just o'er the way.

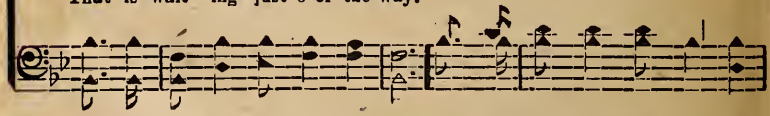

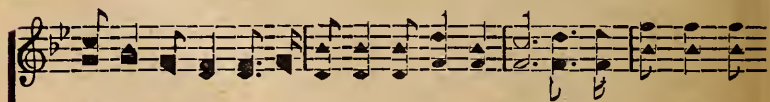

Heav-en a - bove, Hal - le - lu-jah, I'm go-ing there; Soon I'll en - ter the

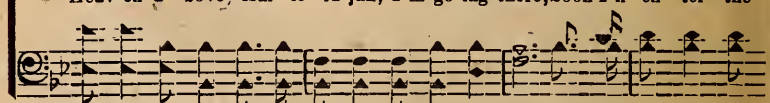

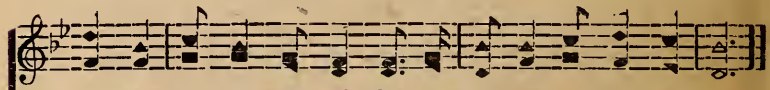

gate, where loved ones a - wait, Share the glo - ry be - yond com-pare.

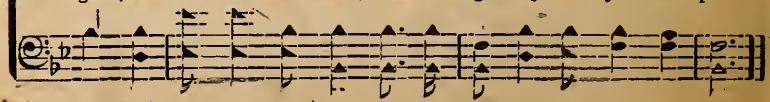

No. 5 The Wings of His Love Cover Me

Copyright 1942, in "New Songs of Praise"
OWNED BY J. M. HENSON

J.M.H. J. M. HENSON

1, I am hap-py in Je-sus each hour of the day, And with Him ev-er - more
2. I a - bide in His love as I trav - el a-long, From the snares of the world
3. I shall sing on the way to the beau-ti-ful gate, There with saints evermore

I shall be; And I know that He'll keep me the whole of the way,
tru - ly free; And my be-ing each moment is thrilling with song, For the
I shall be; And shall join all the dear ones that yonder await,

REFRAIN

wings of His love cov-er me. Yes the wings of His love cover me, ...
wings of His love cov-er me,

And from trouble and sin I am free; ..... Ev - er safe with my Savior
for - ev-er am free;

I know I shall be, For the wings of His love cov-er me. ....
cov - er me.

No. 6 Tune In On Heaven's Radio

Cobyright, 1942, by Hartford Music Co. in "Redeeming Grace"

V. E. M. V. E. MOSES

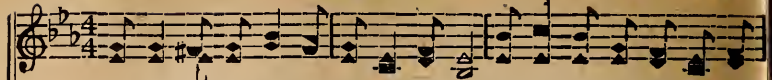

1. Tune in on Heav-en, hear God's ra - di - o, And hear the singing on that
2. I love to think of that heav - en-ly land, And all my loved ones on the
3. I'll keep on liv - ing for God and the right, He'll keep on guid-ing me by

beau - ti - ful shore; Shout-ing and praising the Savior and King, I know they're
won-der-ful strand; There thru the a-ges with Je - sus I'll be, Where I can
day and by night; Help-ing me look to that far a-way shore, Where I shall

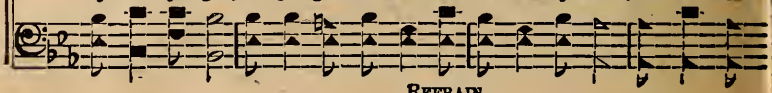

REFRAIN

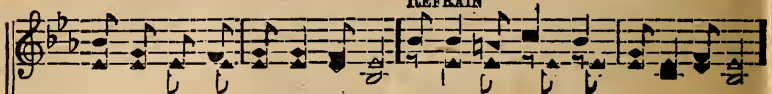

hap-py, hear their sweet voic-es ring. Tune in to - day on God's ra - di - o,
sing and praise Him e - ter - nal-ly.
see Him whom the an-gels a - dore. Tune in now on

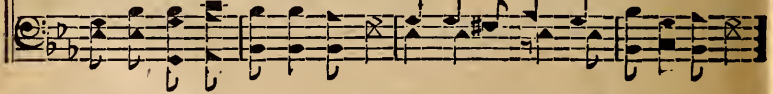

Tune in to - day, for - get this old world of woe; Tune in to - day and
Tune in now and

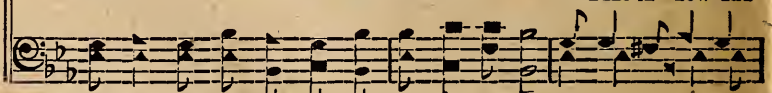

hear an - gels sing, Tune in and lis - ten to the mel - o - dies ring.

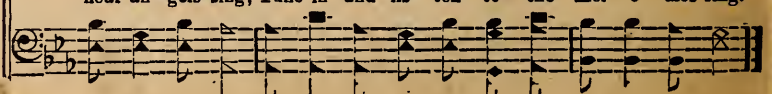

No. 7 Happy With My Lord

Copyright 1942, in "New Songs of Praise"
OWNER BY HENSON & PRESLEY

E. P. P. E. P. Presley

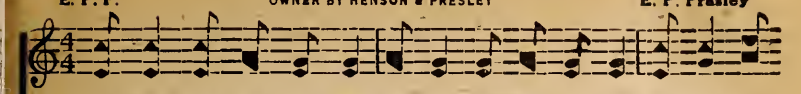

1. I'm hap - py ev - 'ry day, walk-ing the nar - row way, With my dear
2. I'm wait - ing for the call, From Christ the Lord of all, He'll take me
3. With Je - sus by my side, And as my friend and guide, He leads me

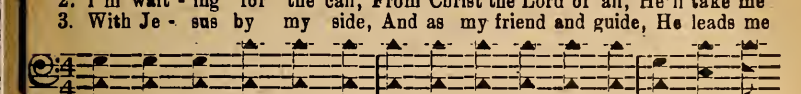

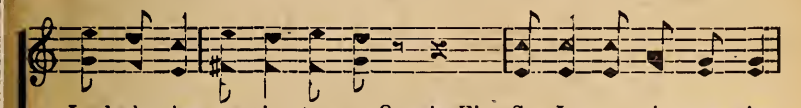

Lord who gives me vic - to - ry, O praise Him, So I my voice now raise
to that land o - ver the sea, O praise Him, There I shall ev - er sing,
gent - ly on, thro' storm and tide; to glo - ry Come friends and join this band

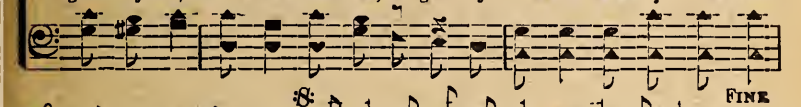

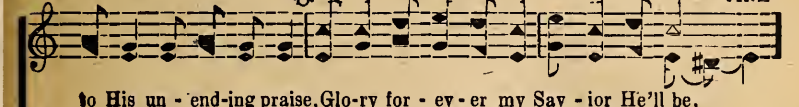

to His un - end-ing praise, Glo-ry for - ev - er my Sav - ior He'll be.
to my e - ter-nal King, Come join the happy band, sing-ing with me.
Go with me hand in hand, to that e - ter-nal land, on yon - der side.

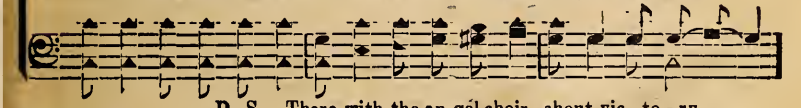

D. S.—There with the an-gel choir, shout vic - to - ry.

REFRAIN

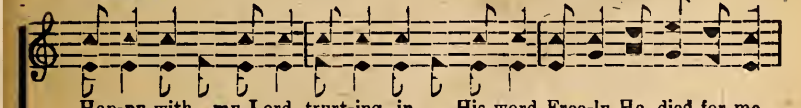

Hap-py with my Lord, trurt-ing in His word, Free-ly He died for me
Hap-py with my dear Lord, trusting in His dear word,

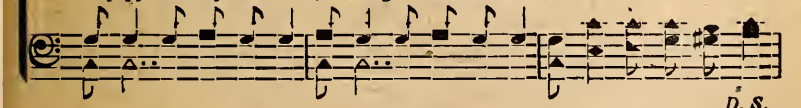

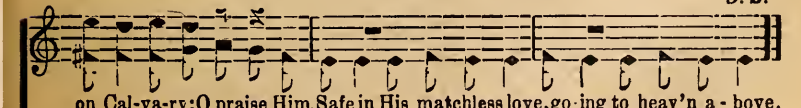

on Cal-va-ry; O praise Him, Safe in His matchless love, go-ing to heav'n a - bove,

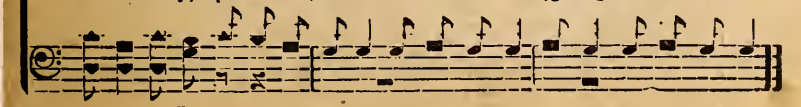

No. 8 Leading On

J. M. Henson — Owned by Henson and Swilling — Carl R. Brown

1. I've a friend to guide o'er the wa - ters wide, And I'll fol - low
2. O this hand of love leads to rest a - bove, And to where some
3. What a joy to sing to my heav'n - ly King, While I fol - low

where He may lead; (may lead) I will hold His hand to the prom-ised land,
dear ones have gone (have gone) And I'll clos-er cling, as with joy I sing,
all the way home; (on home;) He will hold me fast till all storms are past,

REFRAIN

He's a pre-cious help - er in - deed. Lead-ing on, ...
For my Friend is lead-ing the way. His great love is lead - ing on,
And will keep till morning shall come. Leading on, ...
He is safe - l y lead - ing on,

lead - ing on, ... Where the saints and sag-es have;
lead - ing faith - ful pil - grims on, be-
lead - ing on, ...
where the ransomed all have gave, (*Omit* .....

gone; God's great hand is lead - iug me on.
fore us have gone; is lead - ing on-

No. 9 When Ezekiel Waded Out

Copyright 1942, in "New Songs of Praise"
OWNED BY J. M. HENSON

C. T. CURTIS TAYLOR

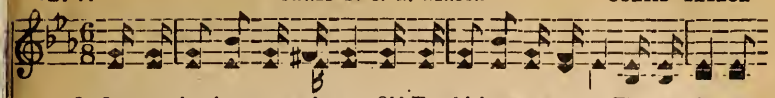

1. In a vis - ion or a dream Old E-zekiel saw a stream, That was beau-ti-
2. First the wa-ter was not deep, he could walk of he could leap, And the stream looked
3. Man-y Christians far and wide live a-long the shallow tide, Where the billows
4. Man-y peo-ple full of doubt, need to launch their vessel out, Where the stream is

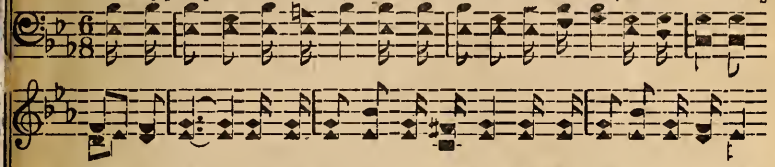

ful and clear; Then he start-ed out to wade, calm and peace-ful un-a-fraid
small and slim; So He wad - ed deep-er still, Then He must have had a chill;
break and roll; And they nev-er seem to know there's a deeper, richer flow,
deep and wide. Yes, they need a lot of grace, love and pa-tience for life's race

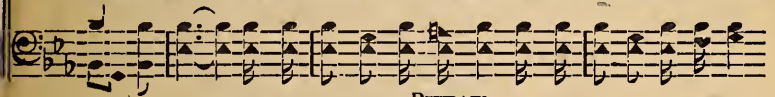

REFRAIN

With his heart so full of cheer.
For He learned that he could swim. When E-zek-iel waded out, there was not a
For sal - va-tion for the soul.
Like the tru - ly sanc - ti - fied.

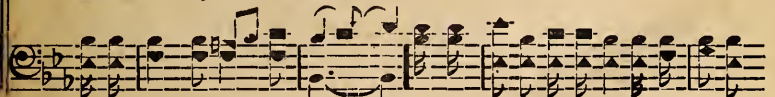

fear or doubt, For the Lord was with him still;..... Soon He left the riv-er brink

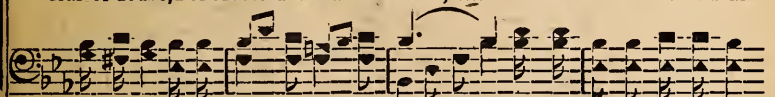

went out deep but did not sink, For he did his Master's will. (ho-ly will.)

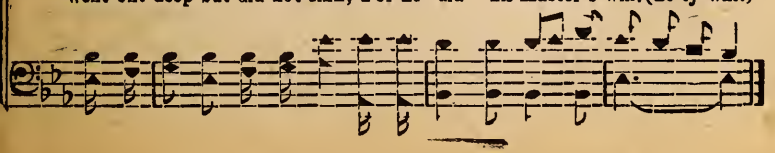

No. 10 After a While My Troubles Will End

L. C. H. OWNED BY J. M. HENSON L. C. HIGDON

1. As I trav - el thro' this un-friend-ly land. I've no place to call my
2. Tho' friends may forsake.my soul He will take, And keeps me un-to the
3. While go - ing a - long this high-way of life My bur-dens oft bend me

own, (call my own) But God in His word has promised to me A man-sion close
end; (to the end No harm can be-fall, for He is my all, O He is a
low; (bend me low) But aft - er a while my troubles will end, And homeward my

D, S.—In Heav-en I'll

REFRAIN

by His throne (by His throne. I'll jour-ney a - long.....
pre-cious friend (precious friend)
soul shall go. (soul shall go.) I'll jour - ney a - long .... and

wear a crown. (wear a crown)

.... and sing-ing my song, Tho burdens oft weigh me down;
sing my glad song, weigh me, weigh me down

D. S.

I'll keep on the road .... to yonder a-bode,
I'll keep on the road .... to yonder a-bode,

No. 11 He is Able to Keep

Copyright 1942, in "New Songs of Praise"
Owned by Henson and Hughey

A. M. H. A. M. HUGHEY

1. Je - sus the Sav - ior of all man-kind, Gives sweet as-sur-ance to me,
2, I am pur-suad - ed like Paul of old, There-fore I know-ing - ly say
3. Some-times I fal - ter a-long the way, Brok - en in spir - it I weep

Say - ing that if I will faith-ful live, He will my keep - er be, (ev - er be.)
That if I fol - low I will be kept, By Him a - gainst that day ('gainst that day)
Un - til I read in His word a - gain That He is a - ble to keep (safely keep.)

REFRAIN

Je - - sus will keep..... .... to the end..... of the
Je - sus will keep. faith-ful - ly keep. keep to the end.
So..... ..... I will trust .... in this won - der - ful
So I will trust, ev - er will trust trust in this Friend,

1

way,..... He..... is my guide ..... and my shield..... all the
end of the way: He is my guipe. O yes He is my guide. He is my guide and
Friend, ... For ... . He will (*Owit* ....
won-der-ful Friend, For He will keep me. O

2

way; .... keep me, Keep me safe un-to the end. .....
shield all the way; sweet-ly will keep me, will keep to the end,

No. 12 A New Fashioned Melody

Copyright 1942, by Hartford Music Co., in "Redeeming Grace"

Mrs. J. S. A — Mrs. J. S. Adams

Slowly

1. In this life we have no last-ing joy, Troubles come our poor hearts to annoy
2. Death comes stealing loved ones from our door, On this earth we see them nevermore;
3. War and strife we see on ev - 'ry hand, Sa-tan's horde is rov-ing sea and land;

Strong temp-ta-tion we must ev - er face As we're striving for a bet-ter place.
Grief and sor-row bend us ver - y low, Tho' we try to ev-er on-ward go.
Try-ing hard to con-quer truth and right, If we win the bat-tle we must fight.

REFRAIN

But when we gath - er on the beau - ti-ful shore, We'll sing a "New Song" for-

ev - er with the saints gone before; O glo-ry, We'll be so hap - py, won't our

hearts fill with glee, When we be-gin that new-fashioned mel-o-dy.

sweet mel-o-dy.

No. 13. Live On The Glory Side.

James Rowe. L. D. Morris, owner, 1920. L. D. Morris.

1. If your soul would tri-umph in this earth-ly fray, And your heart find peace and pleas-ure ev-'ry day, Let the Sav-iour lead you in the home-ward way, Live on the glo-ry side.
2. Would you lay up treas-ures in the world a-bove, And would be o'er-flow-ing with the Sav-iour's love, Here, be-neath the pin-ions of the Ho-ly Dove, Live on the glo-ry side. Take the hand outstretched to you to-day,..... From the gloom-y shad-ows turn a-way;.... With the Sav-iour who for you has died,.... Live on the glo-ry side.
3. Would you en-ter heav-en when this life is past, Would you sing with an-gels, safe at home at last, Let your soul's trans-gres-sions on the Lord be cast, Live on the glo-ry side.

REFRAIN.

to-day,

With the Sav-iour who for you has free-ly died,

No. 14 Christ Went to Calvary

Copyright 1942, in "New Songs of Praise"
OWNED BY J. M. HENSON

J. M. Henson — Earl B. Casey

1. Christ had to go to Cal - va - ry. The law's de-mands to sat - is - fy;
2. Just as a child in moth-er's care, He did His Fa-ther's will so true,
3. The grave they made could not stay sealed, It held the Christ of Cal - va - ry;

He paid sin's debt for you and me, But lives a - gain in realms on high.
For oth-ers of - fered up this prayer, Forgive, they know not what they do.
This matchless King it had to yield—The One who died for you and me.

CHORUS

He gave His life ..... on Cal - va - ry, ... To pay the
Yes He gave His life there on Cal-va - ry,

debt ..... for fal - len man. ..... He lives a - gain ..... with love so
to pay the debt for fallen man; O He lives a-gain

free, ... To car-ry out ..... sal-va-tion's plan. .....
yes with love so free, to car-ry out sal-va-tion's plan.

No. 15 Whensoe'er You Will

COPYRIGHT 1942. IN "DEVOTIONAL PRAISE"
OWNED BY J. M. HENSON

T. O. CHISHOLM J. M. HENSON

1. Would you find the fount whence joy unfailing springs? Would you know the gladness
2. Al - ways there are bur-dens that your hands may share, Always there are faces
3. While the bus - y world for - get-ting, hur-ries on, Leav-ing souls un-aid-ed
4. Just a kind word spok-en in the Mas-ter's name, Dying hope may kin-dle

help-ing oth-ers brings,-Help - ing them by saying, do - ing kind-ly things?
dark with pain or care, Al-ways there are hearts in sor-row or de - spair,—
friend-less and a - lone. Long-ing so for kind-ness, to re - ceive—a stone,-
in - to liv-ing flame, Lives all marred and brok-en you for Christ may claim,

FINE. REFRAIN

Know that, when you will, you may do them good. When-so-e'er you will,
When - so -'er you will you may do them good.
When - so -'er you will you may do them good.
When - so e'er you will you may do them good.

D.S.—Do-ing good to oth - ers when-so - e'er you will.

When-so-e'er you will. Oh, how man-y hearts with gladness
broth-er for Je-sus

D. S.

you may fill; Gold-en key to hap - pi - ness you may find it still,—

No. 16 God's Children Have a Mansion

Copyright 1942, in "New Songs of Praise"
OWNED BY HENSON & MAPLES

Mabel Kirkham — C. C. Maples

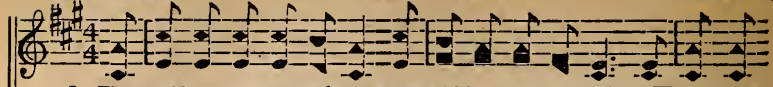

1. The world may turn a-gainst us, we still have one true friend, We have the
2. Tho' here we may be low - ly, up there we'll wear a crown, We'll he joint-
3. I would not ev - er for - feit the hope with-in my soul For all the

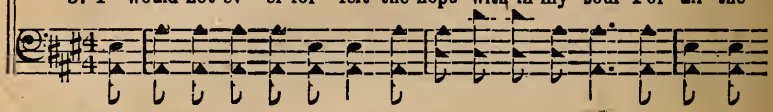

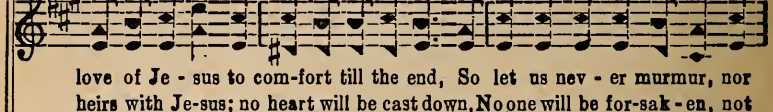

love of Je - sus to com-fort till the end, So let us nev - er murmur, nor
heirs with Je-sus; no heart will be cast down, No one will be for-sak - en, not
world's vain treasures, its sil-ver and its gold. They soon will fade and per-ish, all

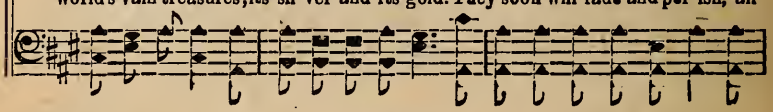

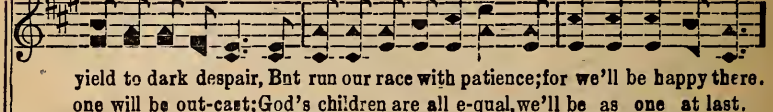

yield to dark despair, Bnt run our race with patience; for we'll be happy there.
one will be out-cast; God's children are all e-qual, we'll be as one at last.
earth-ly thinns must die; But this sweet hope of Heaven will be fulfilled on high.

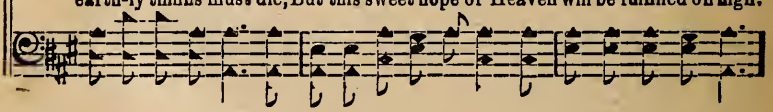

REFRAIN

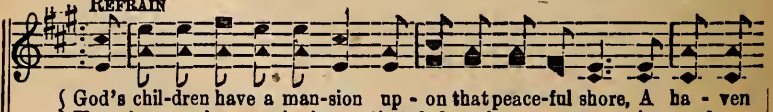

God's chil-dren have a man-sion up - on that peace-ful shore, A ha - ven
Up there we have an heri-tage that fad - eth not a - way; A won-drous

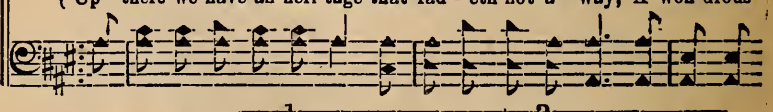

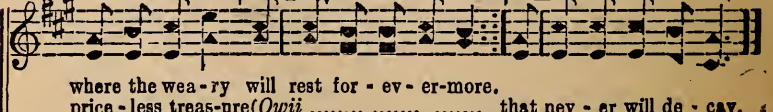

where the wea - ry will rest for - ev - er-more.
price - less treas-ure (*Owii* .... that nev - er will de - cay.

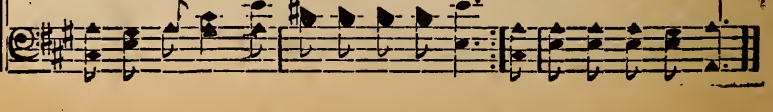

No. 17 Never Cease to Love Him

Copyright 1942, in "New Songs of Praise"
Owned by Taylor and Henson

James C. Moore — John Taylor

1. I'll nev-er cease to love Him, blest Lamb of Cal-va-ry; I know full well no
2. I'll nev-er cease to love Him, nor of His love to tell That sin-ners ev -'ry-
3. I'll nev-er cease to love Him, tho' sorrows come my way, But clos-er to my

tongue can tell of all His love for me; And when I get to Heav-en, I'll
where may know of His re-dee-ing grace; Some day when safe in glo-ry with
Sav - ior cling 'til He shall bid me come; I'll stru-gle on-ward, up-ward, 'till

:S: FINE

love Him more and more, While bathing in His Presence sing praises ev-er-more.
saints for e'er to dwell, Our praise shall evermore increase as we behold His face.
dawns a better day, When He shall call me hence and then I'll be with Him at home.

D. S.—I'll nev-er cease to love Him, Be-cause He first loved me.

REFRAIN

I'll nev-er cease to love Him, I love Him, I love Him, I'll nev - er cease to

p . . . D.S.

love Him, His grace is full and free; I'll place no one a-bove Him, above Him, above Him

No. 18 The River of Life

Copyright 1942, in "New Songs of Praise"
OWNED BY HENSON AND CUPREE

G. E. D. Rev. General E. Dupree

1. Down by the riv - er where e - ter - nal wa - ters flow, By the
2. Strong is the p-om - ise which I read in ev - 'ry line, From the
4. Down by the riv - er where the wea - ry find sweet rest, Where the

crys - tal wa - ters of e - ter - nal rest; Hope ev - er leads me
old, old sto - ry in the Word so dear, How heav - en's fonu-tain
Tree of Life is bloom-ing all the time; Come all ye wea - ry

as I jour - ney here be - low, To the joy - ous foun-tain where the
flows to ev - 'ry sun - ny clime, Giv - ing of her heal - ing to our
learn the bless-ings of the blest, Know the end - less bless-ings in sweet

D. S.—By the liv - ing wa - ters of e -

FINE REFRAIN

soul is free, There let me rest. there let me rest, O, let me
doubts and fears.
heav-en's clime.

O

ter - ni - ty.

D. S.

rest dear Lord in Thee, Yes. let me rest, Safe let me rest,

O

No. 19 Happy in My Savior's Keeping

Copyright 1942, in "New Songs of Praise"
OWNED BY J. M. HENSON

J. M. HENSON — HENRY L. THOMPSON

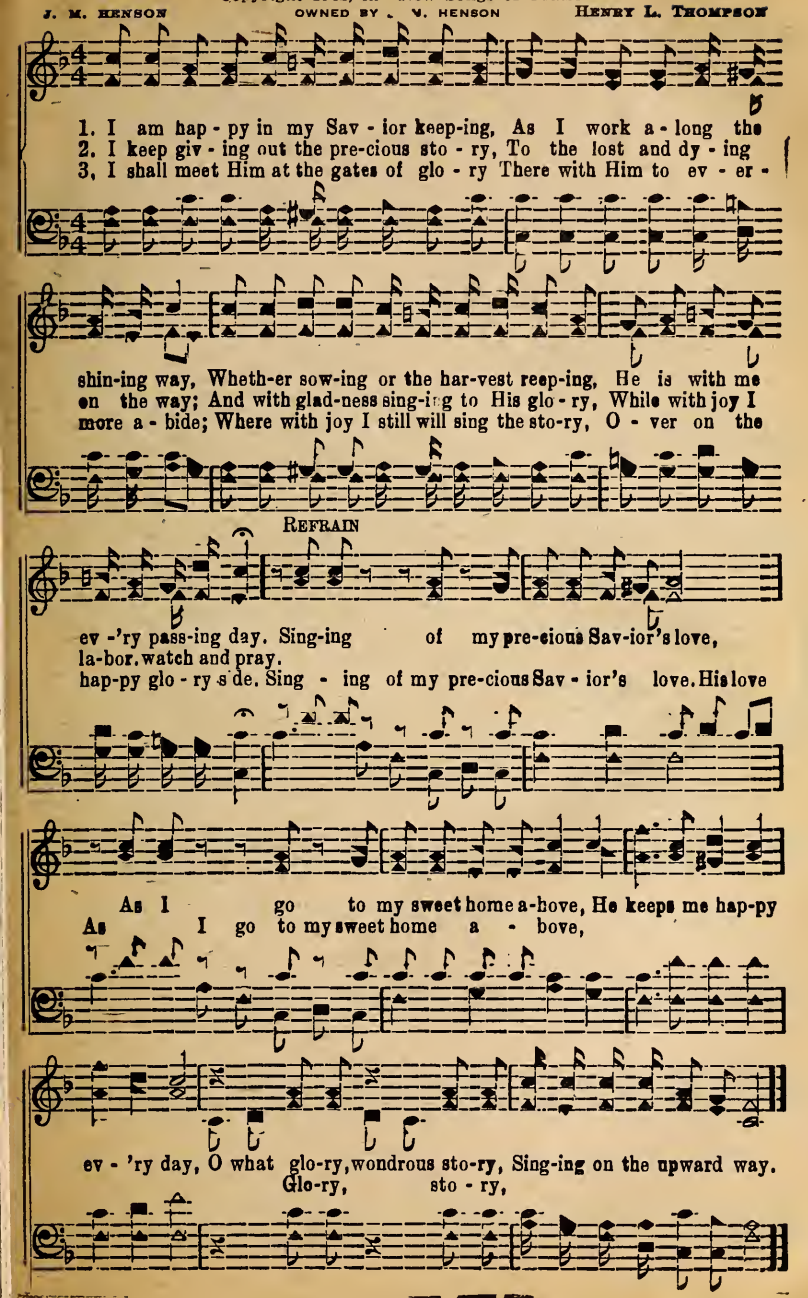

No. 20 Savior Draw Me Nearer

J. M. HENSON — OWNED BY THE AUTHOR — L. E. LAWLER

1. As I jour-ney on-ward o'er life's rugged way (bless-ed) Sav-ior hold me
2. I am ful - ly trust-ing in Thy grace di-vine (trusting) And I know I
3. Keep me ev-'ry mo-ment in Thy ten-der care, (Sav-ior) Let me feel Thy

by the hand (O hold my hand) Let me feel Thy pres-ence ev - 'ry pass - ing
shall not fall; (I shall not fall;) Draw me ev - er, clos-er, let Thine arms en -
pres-ence still (Thy presence still) Thy e - ter - nal rich - es free - ly let me

FINE

day, (Sav-ior) Guide me to the bet - ter land. (the bet - ter land.)
twine (round me) Thou art Sav-ior, Lord of all. (yes Lord of all.)
share. (ev - er) Keep me in Thy ho - ly will. (Thy ho - ly will.)

S, S.—Near-er bless - ed Lord each day. (yee ev - 'ry day.)

REFRAIN

Near - er, near - er, Draw me bless-ed Lord I
Near-er, ev - er near - er, Near-er day by day,

D. S.

pray; Draw me near - er,
yes ev - 'ry day; Draw me near - er near - er, Nearer Lord I pray,

No. 21 O Love Divine

J. T. M. OWNED BY HENSON & McKIBBEN J. T. McKibben

1. O love di - vine .... that lift - ed me, ... From bonds of
2. Tho rough the way..... that we may tread, ... And sil -v'ry
3. When pleasure here..... shall tur ton grief, ... We look to

:S:

sin ..... and set me free; .... On Thee we cast .....
locks ..... shall crown our head; ..... We trust in Thee ....
Thee .... to give re - lief; .... Tho sor-rows crown .....

D. S.—O love di - vine ....

our ev - 'ry fear, ... We smile at pain .... if Thou art
to bring us cheer,..... Our hearts are glad .....
each com-ing year, ... Our hearts will sing .....

for - ev - er dear, ... In death's dark hour..... ..... be ver - y

FINE REFRAIN

near. (if Thou art near) O love di - vine (O love di - vine) so full and

near. (be ver - y near.)

D. S.

free, (so full and free) From day to day. .... stay close to me, ...

No. 22 Beyond the Beauty of the Setting Sun

Written for, and dedicated to Mr. James Vansant.—R. W. B.

Copyright 1942, in "New Songs of Praise"

J. T. McKibben — OWNED BY BARNETTE & HENSON — R. W Barnette

1. Be-yond the beau-ty of the set-ting sun Sweet rest for me a-waits;
2. Be-yond the beau-ty of the sunset's glow, I'll rest with-out a care;
3. Be-yond the beau-ty of the sun-set tide All things will be made plain;

Rit - ard - an - do A tempo

When I shall hear my Sav-ior's sweet "Well done," In-side the pearly gates.
And watch life's mystic stream so gent-ly flow Be-yond the sun-set fair.
Just how the blessed Sav - ior for me died And rose to live a - gain.

CHORUS

Be-yond the sun - set's beau - ty grand, God's rain - bow

will for - ev - er shine, There we shall know and

Rit - ard - an - do

an - der - stand God's ho-ly will, His will di - vine.

No. 23 When the Glory Bells Ring for Me

J. M. HENSON — OWNED BY J. M. HENSON — PLEDGER B. JONES

1. How my soul will sweet - ly sing to my bless-ed Lord and King.
2. I shall see my loved ones there smil-ing, hap-py sweet and fair,
3. I shall play my harp of gold in that land where none grow old, When the

Glo - ry bells ring out for me; O what rap-ture
When the bells, glo-ry bells I shall see my
Glo-ry bells, glo-ry bells shall ring out for me; And shall rest for-

D. S.—O what glo - ry

I shall share with the ran-somed o-ver there, Glo - - ry
Sav - ior too, see the One who bro't me thro, When the glo - ry
ev - er - more on the peace-ful; gold-en shore, When the glo - - ry

that will be in that home be-yond the sea. When for me the

FINE REFRAIN

bells ring out for me. When the bells ring in Glo - ry,
ring for me. When the bells gloryland for me,

bells of glo-ry ring. (sweetly ring.)

D. S.

How..... my ran - somed soul will sing;
What a song..... sweet-ly sing;

No. 24 Look to Jesus Ev'ry Time

Copyright 1942, in "Devotional Praise"
OWNED BY J. W. HENSON

JAMES ROWE J. M. HENSON

1. When the storms of life sweep o'er your soul And your troubles have no
2. When the foes of light would shake your aim, And you know not what to
3. All the way to Heav-en's pearl - y gate Where to greet us He will

end. (no end,) Lest the dark - ness make you miss the goal, Look to
do, (to do,) Look to Him who to re - deem you came, He will
be, (will be,) Look to Him in all temp - ta - tions great, For He

REFRAIN

Je - sus your best friend.
sure - ly help you through. Look to Je - sus, look to
cares for you and me.

Je - sus, Sweet - ly trust His love sub - lime; .....
love sub-lime;

Fot this friend in-deed will sup-ply the need, Look to Je-sus ev-'ry time.

I Shall Be There Some Day

ed ev -'ry wrong, I shall be there some day,
I shall be there some day.

No. 27 Lean On the Lord

Copyright 1942, in "New Songs of Praise"
OWNED BY J. M. HENSON

JAMES ROWE J. M. HENSON

1 Pil - grim, when un - der a bur - den bend-ing, Lean on the Lord.
2. When o'er the world might-y storms are sweep-ing,
3. When-e'er in need, till you cross the por - tal,

S

Lean on the Lord. Dai - ly your spir - it He is at - tend - ing,
Safe to a - bide in His bless - ed keep-ing,
tru - ly That you be giv - en the crown im - mor-tal,

D. S.—In tri - al's hour let His arm up - hold you,

FINE REFRAIN

Lean, lean on the Lord. Lean on the Lord, as He oft has
tru - ly O com-rades

D. S.

told you; Lean on the Lord. let His love en - fold you.
O com-rades

No. 28 Calling Thee

Copyright 1942, in "New Songs of Praise"
OWNED BY J. M. HENSON

J.M.H. J. M. HENSON

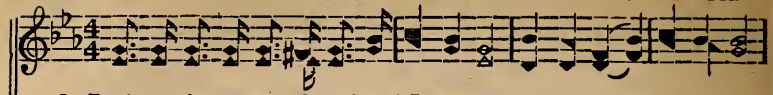

1. Don't you hear the ten-der voice of Je-sus now,
2. Lov-ing-ly He waits for thee, O hear Him now, Call-ing thee, call-ing thee;
3. Loved ones now are praying, won't you come today?
4. In His arms He'd take you and uphold you now,

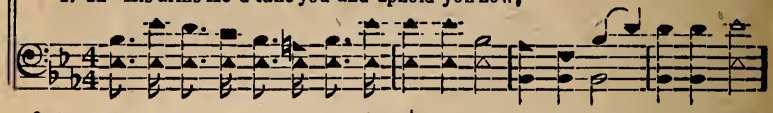

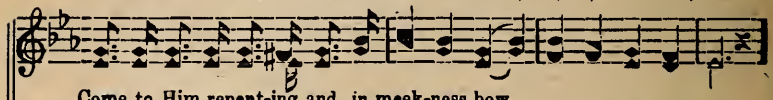

Come to Him repent-ing and in meek-ness bow,
While His voice en-treats you make to Him your vow, He is call-ing thee.
From your world-ly pleasures quickly turn a-way,
Come to Him re-pent-ing and in meek-ness bow,

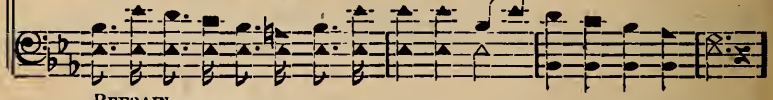

REFRAIN

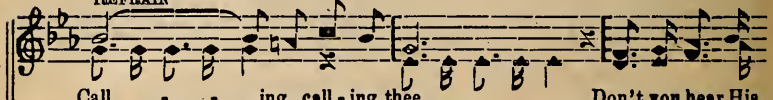

Call - - ing, call-ing thee, Don't you hear His
Call-ing, call-ing thee. call-ing, call-ing thee,

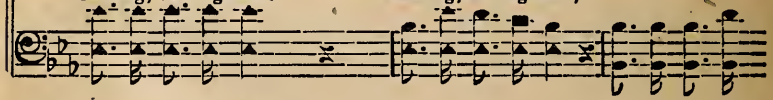

plead-ing sweet and ten - der - ly; Call - - ing,
ten-der-ly, so ten-der-ly, Call-ing, call-ing thee,

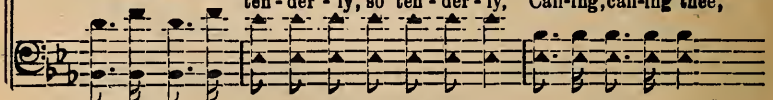

call-ing thee, Don't you hear the Sav-ior call-ing thne.
call-ing, call-ing thee,

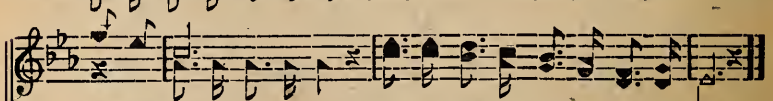

No. 29 Take It Jesus in Prayer

Copyright 1942, in "Devotional Praise"

J. C. M. OWNED BY MOORE & HENSON JAS. C. MOORE

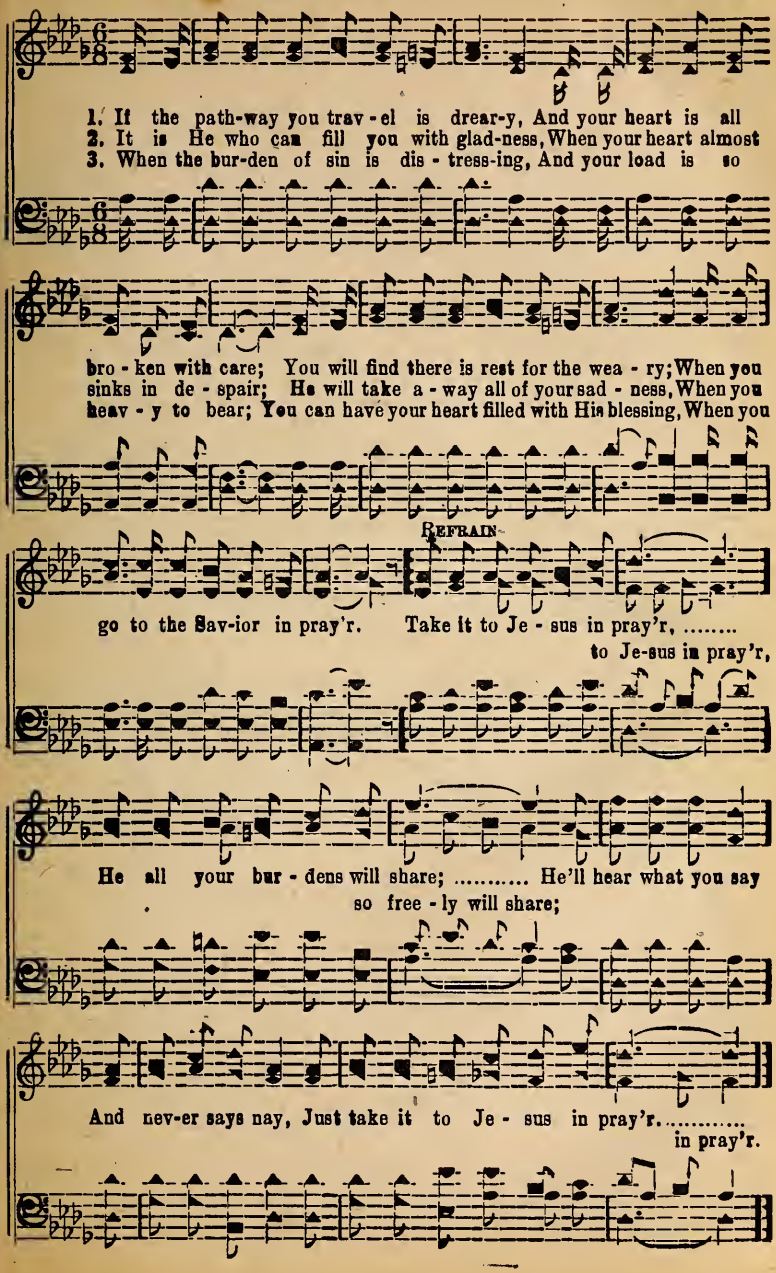

No. 30 Just Because He Loves Me

Copyright 1942, in "Devotional Praise"

G. E. D. Owned by Henson and Dupree Rev. General E Dupree

1. It's just be-cause He loves me He's been so good to me, It's just be -
2. It's just be-cause He loves me I'm ful - ly sat - is - fied, He leads me
3. It's just be-cause He loves me, I share this won-drous plan, For He has

cause He loves me He's made me glad and free; It's just be-cause He loves me that
on life's jour-ney where e-vils lurk and hide; He points the way be-fore me where
free - ly giv - en sal - va-tion un - to man; To all who seek to know Him, the

He has made me whole, And just be-cause He loves me that He has saved my soul.
bless-ings ev-er flow, And speaks in Heaven's language, that all His children know
won - der of this call, He makes them Heaven's children and sheds His love on all.

REFRAIN

It's just be-cause He loves me He's been so good to me, It's just be-cause He

loves me He's made me glad and free; It's just be-cause He loves me that

way, ... And His great light of love shines in. ....
a - long the way, And His great light ..... His love shines in.

No. 33 Over the Billows With Jesus

Copyright 1942, in "New Songs of Praise"
OWNED BY J. M. HENSON

JAMES ROWE J. M. HENSON

1. O - ver the bil-lows with Je - sus we go, Fac - ing a bet - ter land.
2. Storms will as-sail us from day to - day, Threatening waves will roll;
3. Soon the bright har-bor will come in-to sight, Soon we shall see the shore;

Let-ting our praise for Him joy-ous-ly flow, Nearing the gold-en strand,
Je - sus our pi - lot be - side us will stay, Cheering each trust-ing soul,
Soon we shall sing in our home of de-light, Hap - py for - ev - er more,

REFRAIN

Near - ing the strand, the gold - en strand, Near-ing the har - bor fair;

Soon we shall en - ter the bean - ti - ful land, Rest with our pi - lot there.

No. 34

My Guiding Star

Copyright 1942, in "New Songs of Praise"
OWNED BY C. V. HENSON

JAMES ROWE — EMORY S. PECK

1. When the storms of life are sweeping and I can - not see the way, Still my
2. All the way His light is beam-ing on my path-way from a - bove, And He
3. I shall reach the land of prom-ise, If I trnst His sav-ing grace, I shall

faith I see the lights of home a - far, And I know that till the danw-ing
lets no stains my trust-ing spir - it mar; I am sing - ing of His mer - cy
meet my loved ones at the gates a - jar; Bnt the first my eyes would rest on

of the ev - er - last - ing day,
and His soul - re - deem-ing love, Bless-ed Je - sus is my guid-ing star.
is my Sav - ior's match-less face—

REFRAIN

O, His glo-ry brightens all the homeward road, And will cheer me
the homeward road,

till I'm where the an-gels are; So, tho' oft - en I am tried,
the an-gels are;

I Look to Jesus

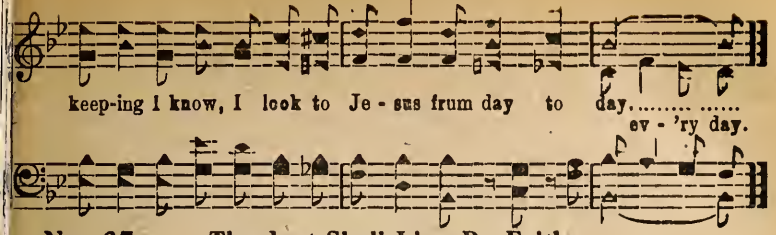

No. 37 The Just Shall Live By Faith

Copyright, 1042, tn "Few Songs of Praise"
OWNED BY J. M. HENSON

HERBERT BUFFUM J. M. HENSON

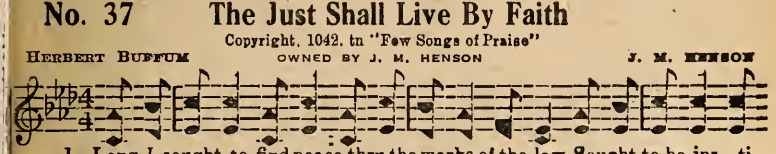

1. Long I sought to find peace thru the works of the law. Sought to be jus - ti-
2. Then I aft-er-ward leaned on my 'feel-ings a - lone, And for-get-ting the
3. When the suff'ring of bod - y had brought much distress, And that ev-en my

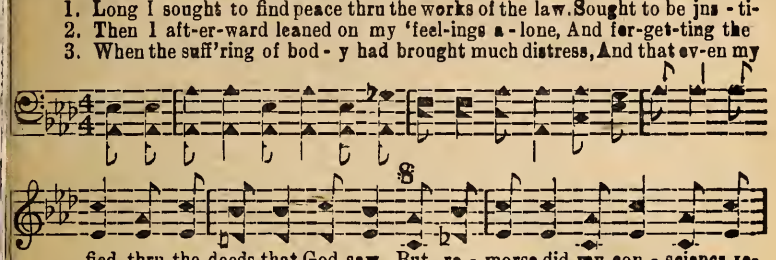

fied thru the deeds that God saw, But re - morse did my con - sciences re-
blood of the Lamb must a - tone; But re - gard-less of symp-toms I
soul seemed to fail to get blest, Then I seized on the prom - ise and

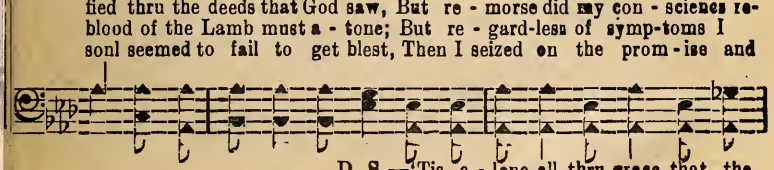

D. S.—'Tis a - lone all thru grace that the

FINE REFRAIN

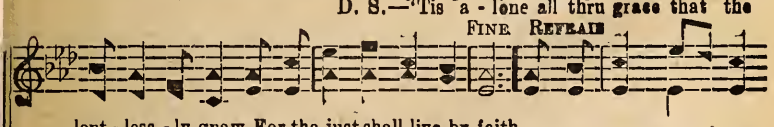

lent - less - ly gnaw, For the just shall live by faith.
still was His own, For the just shall live by faith. Yes, the just shall live
sure - ly found rest, That the just shall live by faith.

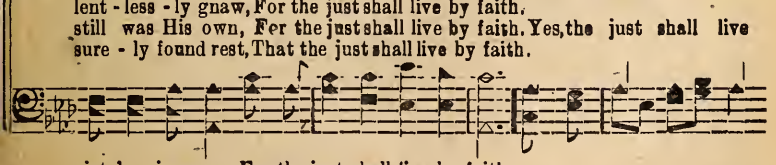

vict-'ry is won, For the just shall live by faith.

D. S.

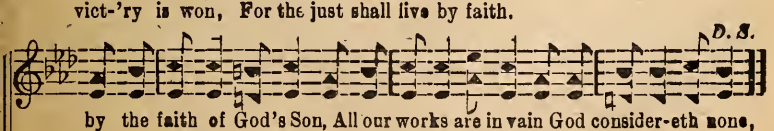

by the faith of God's Son, All our works are in vain God consider-eth none,

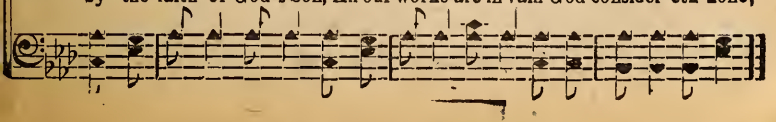

No. 38 Ye Must Be Borne Again

Copyright 1942, in "New Songs of Praise"

S. J. J. OWNED BY J. M. HENSON S. J. BISHOP

1. O, souls that are wea-ry and fam-ished and sad, There's rest ia that home
2. A - rise now and go to thy Fa - ther a - bove, As - sured of His ten -
3. Al-tho' we have sinned and un-worth - y may be, He of - fers His par-

that will make your soul glad; If you would this life ev-er-last - ing ob-tain,
der com - pas-sion and love, If you would this won-der-ful pardon ob-tain, Ye
don a - bund-ant and free. Then may we re-mem-ber this solemn re-frain,

REFRAIN

must ..... be borne a - gain. Must be borne a-gain,
must be borne a-gain, O yes ye must be borne a-gain, Ye must ....

must be borne a - gain. Must be borne a - gain,
be borne a - gone, ... Ye must .... be borne a -

must be borne a-gain. Ver - i - ly say un - to thee,
gain, ... I ver - - - i - ly, say un - to

Ye Must Be Borne Again

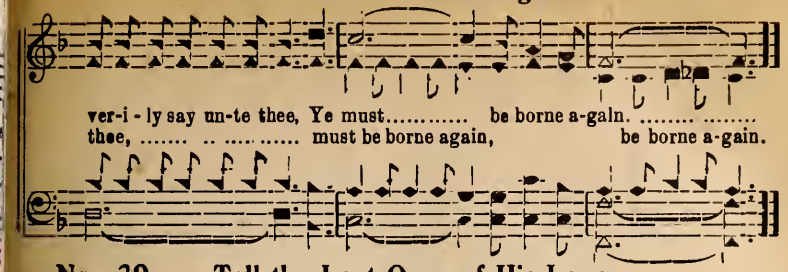

No. 39 Tell the Lost Ones of His Love

A. H. G. Owned by Henson and Gregory A. H. Gregory

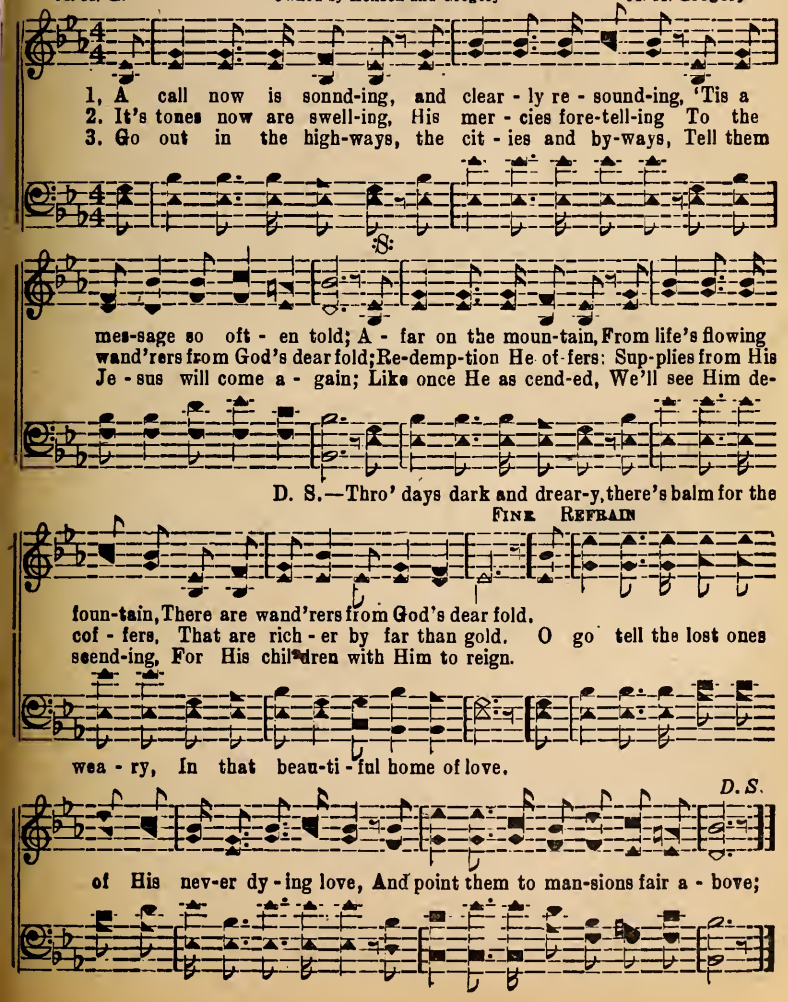

No. 40 Coing Home to Glory Land

R. A Lester — OWNED BY HENSON & MAPLES — C. C. Maples

1. I'm a pil - grim here be - low but I soon shall leave I know, For I'm
2. I was not sent here to stay, so be - fore I go a - way. I must
3. On that gospel heav'n bound train, soon I'll reach that blest domain, And be

go - ing to be with the an - gel band; (the an-gel band) In a land of
tell the world of His un - dy-ing love; (un-dy-ing love;) How He laid His
free from ev - 'ry earth-ly toil and care; (all toil and care) Won't you come and

love and light, I shall wear a robe of white, When my jour-ney ends up
crown a-side, came to earth and free - ly died, That we all might live with
go with me, where we soon shall ev - er be, Safe with Je - sus and the

D. S.—For I'm sure - ly go - ing

FINE REFRAIN

there in glo - ry land. (glo-ry land.) Go-ing home..... to glo - ry
Him some day a-bove (home above)
an - gels o - ver there. (o-ver rhere) to go - ry land, yes, go-ing

home to glo - ry land. (glo-ry land.)

land. Go - ing home .... to glo - ry
home to glo - ry land, yes go - ing home

Going Home to Glory Land

D. S.

land; Thro' the Savior's love and grace, I shall reach that happy place,
to glo-ry land;

No. 41 Blessed Be the Name

Charles Wesley R. E. Hudson

1. O for a thou-sand tongues to sing,
2. Je-sus the name that charms our fear, Blessed be the, name of the Lord!
3. He breaks the pow'r of canceled sin,

The glo - ries of my God and King.
'Tis mu - sic in the sin - ner's ear, Bless-ed be the name of the Lord.
His blood can make the foul-est clean,

REFRAIN

Bless-ed be the name, Bless-ed be the name, Blessed be the name of the Lord!

Bless-ed be the namo, Blessed be the name, Bless-ed be the name of the Lord.

No. 42 You'd Better Get a Transfer

Copyright 1942, in "New Songs of Praise"
OWNED BY CRUMLEY & JENSON

W. F. C. W. F. CRUMLEY

1. If you are rid - ing on the rail-road to the re - gions of de-spair,
2. Do not de - lay un - til to-mor-row, for it then may be too late,
3. If you will give your all to Je - sus you may ride on heav-en's train,

You'd bet - ter get a trans-fer,..... to the glo - ry line.
make a change the glo-ry line;

:S:

If you keep rid - ing on this rail - road it will sure - ly take you there,
If you keep wait-ing O my broth - er you will sure - ly meet your fate,
There to be with the saints and sag - es in that won - der - ful do - main,

D. S.—Je - sus the Sav-ior now is wait - ing to for - give your sin - ful past,

FINE

You'd bet-ter get a trans-fer, ... won't you be in time? .....
make the change won't you be in time?

You'd bet-ter get a transfer. ..... to the glo - ry line (to the glo-ry line.)

REFRAIN

You'd bet-ter get a trans-fer ..... to the glo - ry line. ....
make the change to the glo-ry line.

You'd Better Get a Transfer

D. S.

You'd bet-tet get a trans-fer, ... broth-er be on time;
make the change, O be on time;

No. 43 Hide Me

Fannie J. Crosby W. H. Doane

1. Hide me, O my Sav - ior, hide me In Thy ho - ly place;
2. Hide me, when the storm is rag - ing O'er life's troub - led sea;
3. Hide me, when my heart is break - ing With its weight of woe;

Rest - ing there be-neath Thy glo - ry, O let me see Thy face.
Like a dove on o - cean bil - low, O let me fly to Thee.
When in tears I seek the com - fort Thou canst a - lone be - stow.

REFRAIN

Hide me, hide me O bless - ed Sav-ior, hide me
Hide me, hide me, safe - ly hide me,

O Sav - ior, keep me Safe - ly O Lord, with Thee,
O my Sav - ior, keep Thou me,

Copyright. 1913. by W. H. Doane Renewal F. T. Doane owner

No. 44 – My Home in Glory

Copyright 1942, in "New Songs of Praise"
OWNED BY J. M. HENSON

J.M.H. J. M. HENSON

1. There's a land of end-less glo - ry just be-yond the swelling flood, And I'm
2. I have made my peace with Je-sus and am hap-py all the day, Hold-ing
3. O my broth - er are you go - ing to that land of pure de-light, Where the

long - ing to be-hold it's beau-ties rare; I am go - ing in the morn-ing
to my bless-ed Sav-iour's guiding hand; He is lead-ing me in right-eous
saints and an-gels sing in bright ar-ray? O it is a love - ly coun-try

saved by Je-sus pre-cious blood, There to live for-ev - er in that home so fair.
paths a-long the up-ward way, And I'll safe-ly reach that blessed promised land.
far be-yond the reach of night, And I'm going home with Je-sus some sweet day.

REFRAIN

O that bless - ed home in glo - ry, How I'm long -
blessed home in glory, O that happy home above, longing to be there,

ing to be there; Thers to tell .... and sing love's
yes, how I'm long-ing to be there; tell and sing love's sto-ry, tell love's

My Home in Glory

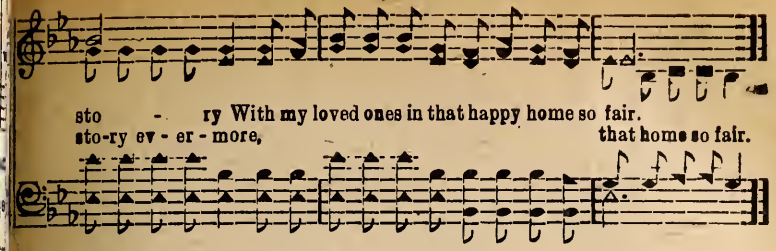

No. 45 Beyond the Sunset

Josephine Pollard **W. O. Perkins**

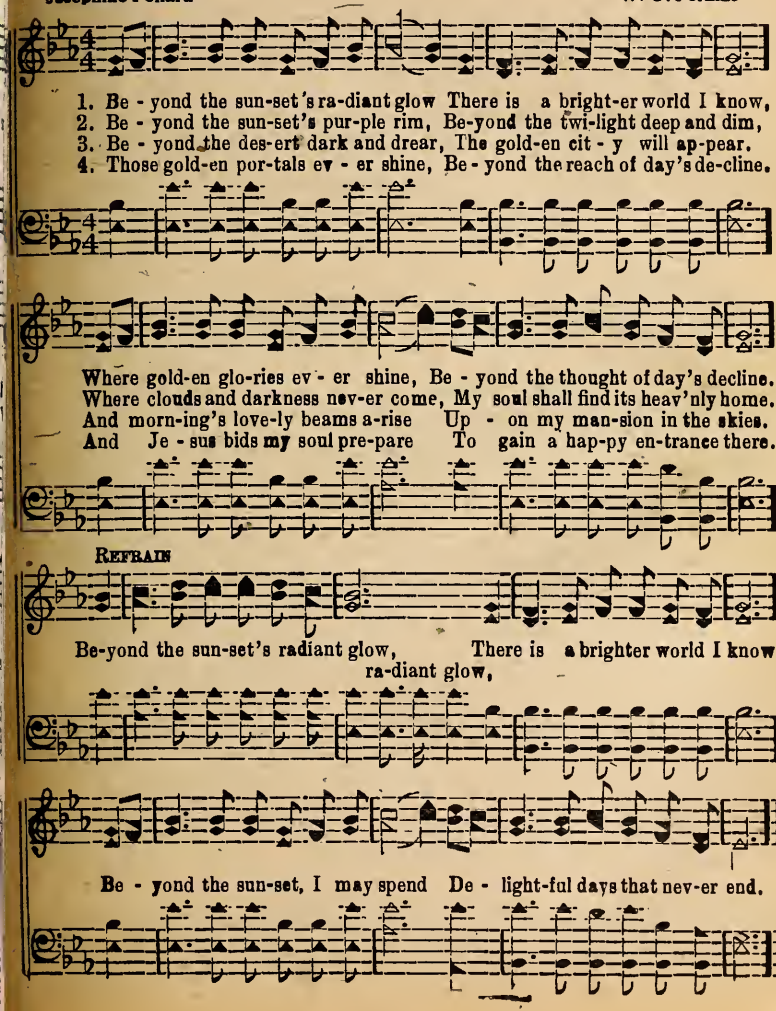

No. 46 He is Close Beside Me

Copyright 1942, in "New Songs of Praise"

J. M. Henson — OWNED BY J. M. HENSON — Eiland T Davis

1. Je - sus is with me each hour of the day, Cheering my spir-it a - long,
2. Safe in His keep - ing I know I shall be, Irnst-ing Him all of the way,
3. O what a won - der - ful joy to my soul Is this great Sav-ior di-vine,

He will pro-tect me a - long on the way, Give me a won-der-ful song.
Yon-der some morning His face I shall see, There in His presence to stay.
Keeping me hap - py while a-ges shall roll, Ev - er His love shall be mine.

REFRAIN

He ..... is close be - side... ..... me as I trav-el the heav-en-ly way, ... Near .... me and doth guide . ..... me as day - ly I watch and pray; ..... Soon..... I shall be -

He is with me, close to my side, On the heav-en-ly way, Near me each day, near me eech day as I ferv-ent-ly pray; Soon I shall see,

He is Close Beside Me

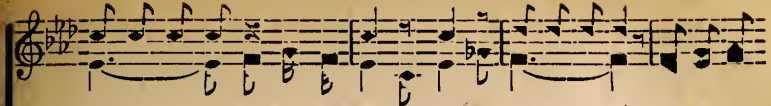

hold ..... Him in His pal - ace fair a - bove,..... .. He is a
Je - sus up there, in that cit - y a - bove,

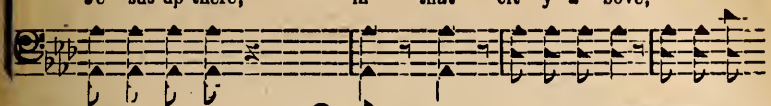

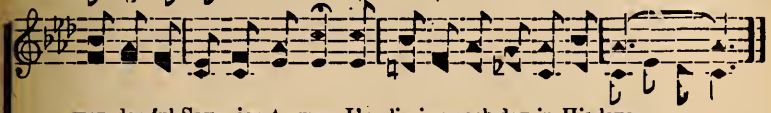

won-der-ful Sav - ior to me, I'm liv-ing each day in His leve. .....
won-der-ful love.

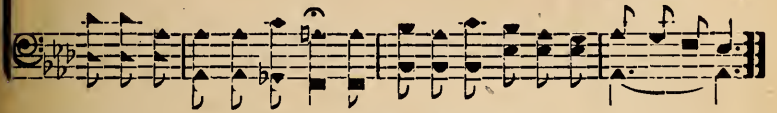

No. 47 Faith of Our Fathers

Fredvrick W. Faber **Adapred by J. G. Walton**

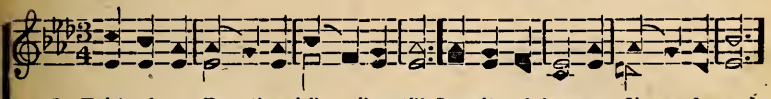

1. Faith of our Fa - thers! liv - ihg still In spite cf dungeon, fiire, and sword;
2. Our fa-thers, chained in pris - ons dark, Were still in heart and conscience free
3. Faith of our fa - thers! we will love Both friend and foe in all our strife;

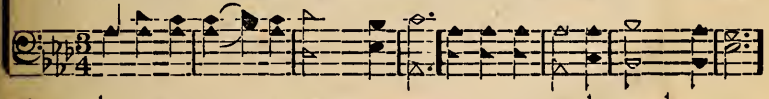

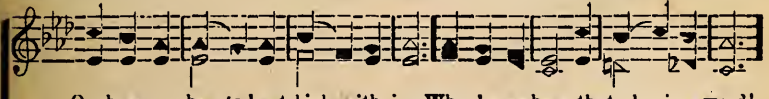

O how our hearts beat high with joy When'er we hear that glo-rious word!
How sweet wonld be their children's fate, If they, like them; conid die for thee!
And preach tnee, too, as love knows how, By kind-ly words and vir-tuous life,

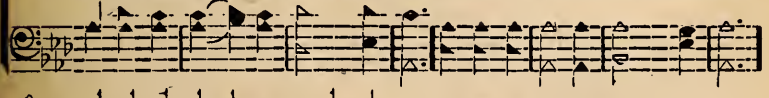

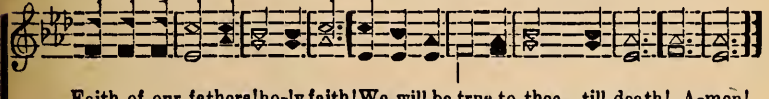

Faith of our fathers! ho-ly faith! We will be true to thee till death! A-men!

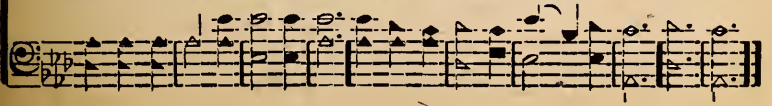

No. 48 It Is Joy to Know Jesus

Copyright, 1942, in "New Songs of Praise,"
Owned by Henson and Beall

JAMES ROWE B. B. BEALL

1. This is the song we sing, this is the news we bring, Won - der - ful
2. We have a guide most true lead - ing us safe - ly through, Knowing that
3. Oh, it is joy in - deed, let - ting the Sav - ior lead, Joy to be

joy it is Je - sus to know (to know) List-en ye worn and sad, this is the
e - vil still tempts us to roam (to roam) We have a Friend most dear, ev-er so
shield-ed from foes that as-sail; (as-sail) And it it joy to know that to the

sto - ry glad; Je - sus has made our souls whit - er than snow (than snow)
fond - ly near, Cheer-ing us with His smile all the way home (our home)
end He'll go And that His pre-cious love nev - er will fail, (not fail.)

REFRAIN

Hap-py are we, ... sin-less and free, ...
Hap-py, yes, hap-py are we, sin-less, yes sin-less and free.

Je - sus has made our souls whit - er than snow; ....
Je-sus has made our souls whit-er than snow;

It Is Joy to Know Jesus

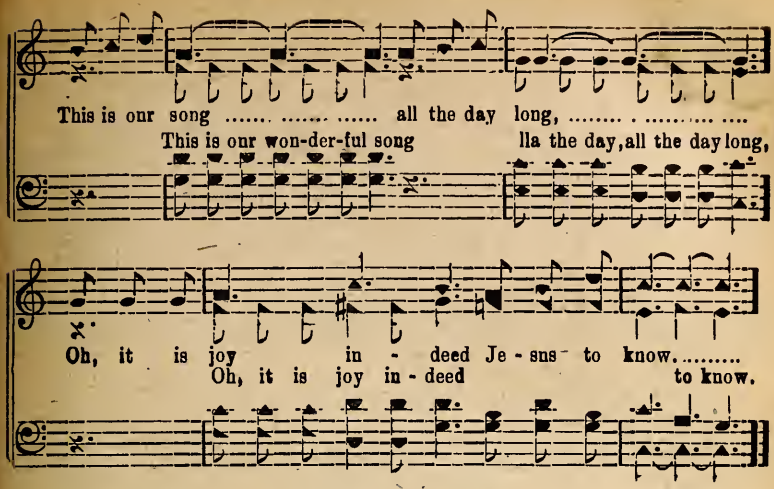

No. 49 Are You Outside

Lizzie DeArmond R. H. Cornlius

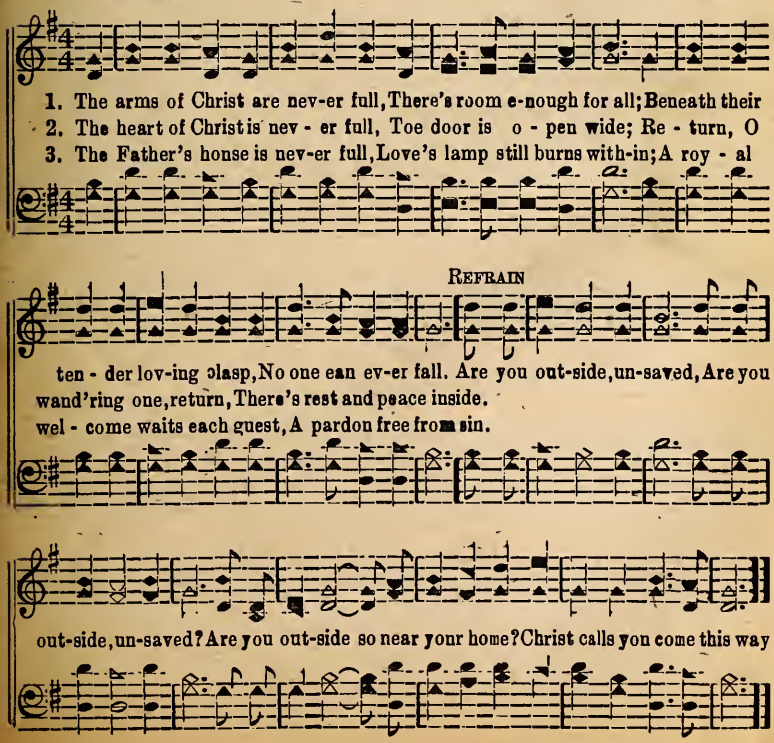

No. 50 I'll Live In Glory

COPYRIGHT, 1936, IN "SONGS OF PRAISE, NO. 5
OWNED BY J. M. HENSON

J.M.H. J. M. HENSON

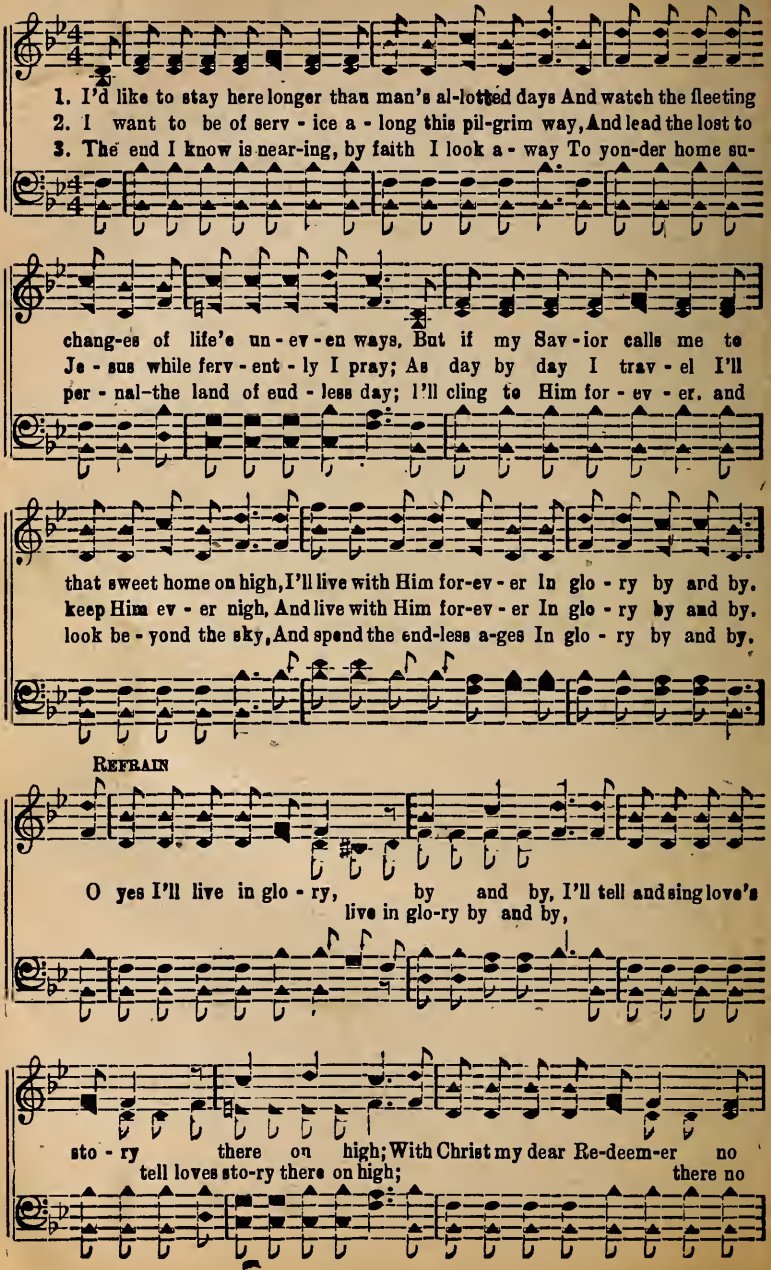

I'll Live In Glory

more to die, O yes I'll live in glo - ry, by and by.
no more to die, glo - ry by and

No. 51 I'm Satisfied With Jesus

Words and melody by **Clifford Martin**

Copright by Hartford Music Co. in "Love and Sunshine"

Harmony by **Doy Ott**

1. I tried to be but conld not be a Chris - tian in my heart, I strng-gled
2. When at the end I met a friend, King Je - sus was His name, He's ev'ry-
3. I'm look-ing for my Lord to come from mansions in the sky, He said He'd

night and day my moral debts to pay, But all the more my heart grew sore, And
thing to me, Where ev - er I may be, And in onr walk we oft-en talk how
come some day to take His bride a-way, His word is snre, 'Twill then en-dure and

D. S.—His blood now cleanseth me; The love we shere is al-ways there and

FINE.

in my ag - o - ny Cried mer - cy for - ev - er - more. .....
in e - ter - ni - ty, Are bless-ings
I shall ev - er be With Je - sus for ev - er - more.

nev - er will de - part, 'Tis glo - ry

D. S.

O, I'm sat-is-fied with Je - sus in my heart to-day, His grace is full and free;

No. 52 A Song of Love Divine

Copyright 1942, in "New Songs of Praise"
J. M. HENSON, OWNER

J. M. HENSON A. H. GAY

1r Sweet peace is in..... ..... my soul to-day, ... For Christ has
2. This won-drous love .... has lift - ed me, ... Has caused my
3. 'Twill be my song .... in end-less years..... 'Twill sooth my

washed..... ..... my sins a - way(my sins a - way;) A hap - py
blind - - ed eyes to see; mine eyes to see;) It keeps me
heart..... ..... and dry my tears;(and dry my tears;) And this my

song..... .. each day is mine,..... A song - of
in..... the glo - ry way,..... ..... And helps me
song..... ..... shall ev - er be ..... Both here and

REFRAIN

love..... His love di-vine(of love di-vine) O wondrous love
sing..... "O hap-py day" (O happy day)
in..... e - ter ni - ty (e - ter - ni - ty.)O wondrous love.....

O love di - vine(O love divine) It keeps so glad..... this heart of

A Song of Love Divine

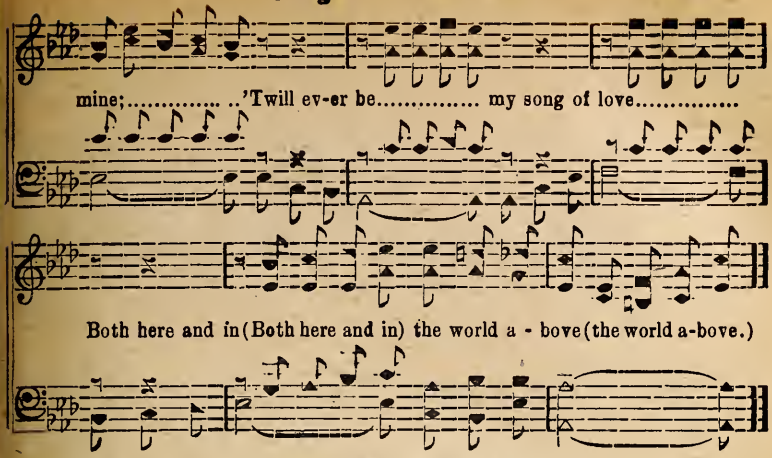

No. 53 How Firm A Foundation

Arr. by R-M. McIntosh

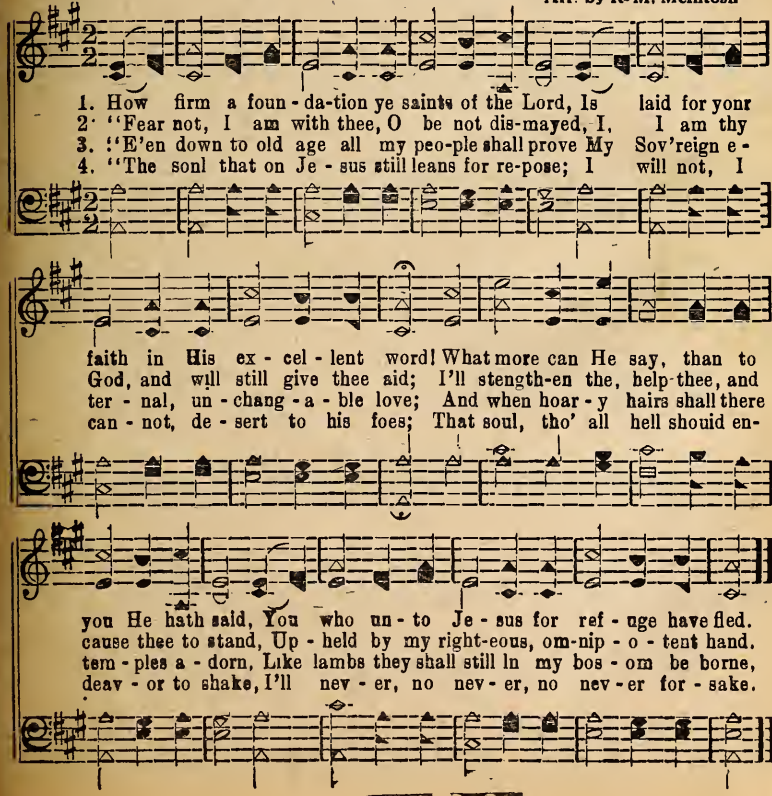

No. 54 Be Still and Know

Copyright 1942, in "New Songs of Praise"
OWNED BY J. M. HENSON

JAMES ROWE J. M. HENSON

1. When troubles come .... and life is drear, ... Yield not to
2. In sor - row's hour..... when great thy grief, ... In si - lence
3. Whene'er a tri - al comes to thee,..... Be still that

doubt, ... de - spair or fear; (yield not to fear;) The Fa-ther's
seek .... the sure re - lief; (the sure re - lief;) Be still and
end - - ed it may be, (may sure-ly be.) In si - lent

kind .... com-mand o - bey, ... And ev -'ry ill ....
let ..... His love con-trol ..... And fill with peace ....
still - ness look a - bove; ..... The rem - e - dy ... ...

REFRAIN

shall pass a-way. (will pass a-way.) Be still and know.....
thy troubled soul. (thy troubled soul)
is in His love. (is in His love.)" Be still and know .... that I am

..... that I am God, Then thou shalt feel . ... no chast'ning rod.
God;" .... Then thou shalt feel ..... no chast'ning rod. .....

Be Still and Know

Thy soul shall hear .... the still small voice ....
Thy soul shall hear the still small voice,

And in His arms of love re - joice. ....
And in His arms .. .. in Him re - joice.

No. 55 Walk With Me

Copyright, 1934, in "Songs of Praise No, 3.

J. M. HENSON — OWNED BY J. M. HENSON — BYRON L. WHITWORTH

1. O dear Lord! walk with me, Drear-y the way is with - out
2. O dear Lord! walk with me, Kings of the earth cannot lead
3. O dear Lord! walk with me, Keep me dear Mas-ter be-side

Thee, And no light I see;
me, For they know not how; O yes, Lord, talk with me,
Thee, That I may not fall;

Dai - ly I'm seek-ing to know more a-bont Thee, O walk with me.
Thou and Thou on-ly with man-na can feed me, Be near just now.
Walk Thou with me, Lord and tender-ly guide me, My all in all.

No. 56 He's Mine Forever

Copyright 1942, in "New Songs of Praise"
OWNED BY MOORE & HENSON

J. C. M. JAS. C. MOORE

1. Since His peace and glo-ry filled my soul with singing, I have rest-ed on the
2. I have tast-ed of the sweet-ness of sal-va-tion. Of a life with Him its
3. Praise the Lord, I'm dai-ly drink-ing at the fountain, I am feast-ing on the
4. I will tell the world the full-ness of the bless-ing, How my soul the Lord is

prom-ise of His word; And my doubts and fears and straying all go wing-ing,
pleas-ures rich and rare; I will help to give the news to ev-'ry na-tion,
man-na from a-bove; Sweetest peace is mine while dwell-ing on the mountain,
flood-ing with His peace; Since to Him I came with all my sins con-fess-ing,

REFRAIN

I am head-ed now for Heaven, praise the Lord. In sin I wan-dered,
Save the lost from sin and death, from dark despair,
On the mountain of His soul re-deem-ing love. In sin I wandered far,
He has filled with glo-ry, praise shall nev-er cease.

my all I squan-dered, Then light from Heav-en on me did
with shame I bore the scar, The light from Heav'n above

shine;... .... My Sav-ior sought me, with blood He bought
O woldrous love; He sought me praise the Lord, I trust-ed

He's Mine Forever

me, I'm His for-ev - er, and He is mine.
in His word, for-ev-er I am His, yes He is mine.

No. 57 Let It Fall

Copyright 1942, in "New Songs of Praise"
OWNED BY MOORE & HENSON

Charles Wesley Arr. Jas. C. Moore

1. O that in me the sa-cred fire Might now be-gin to glow;
2. O that it now from Heav'n might fall, And all my sins con-sume!
3. Re-fin-ing fire, go thru my heart, Il-lu-mi-nate my soul;
4. My life from self and sin set free, Nor ev-er let me move

Burn up the dross of bass de-sire And make the moun-tains flow.
Come Ho-ly Ghost for Thee I call; Come Ho-ly Spir-it come.
Fill with Thy life in ev-'ry part, And sanc-ti-fy thee whole,
A-way from faith and right-eous-ness, Lord keep me by Thy love.

REFRAIN

On the ag-ed and the young let it fall, Thy promise to the soul;
let it fall,

It will guide us on to Truth-let it fall, And sancti-fy thee whole.
let it fall.

No. 58 Going Home to Sing

COPYRIGHT 1938 IN "HEAVENLY SONGS"
OWNED BY, HENSON & LONG

R. L. ROGERS LONG

1. I've a home in yon-der cit - y, far a-bove, Where I'll go to meet with all the friends I love, There's a welcome waiting for me o - ver there, Wonder- ful the glo - ry (glo - ry) I shall share. I'm so hap-py

2. I've a Sav-ior wait-ing for me in that home, From His precious side I nev-er more shall roam, I will ev-er cling to Him, His cross I'll bear, For I know there's glory (glo-ry) waiting there.

3. I have loved ones waiting for me in that home, And they beckon welcome as they bid me come, Wondrous joy is waiting for beyond com-pare, On - ly joy is wait-ing (wait-ing) o - ver there. I'm so hap-py, yes, so hap-py

REFRAIN

ev - - - 'ry day that I'm singing on my way, And I'm go-ing

ev - 'ry day, ev-'ry moment, that I'm singing, ev-er singing, on my way as I journey, And I'm going, sure-ly go - ing

Going Home to Sing

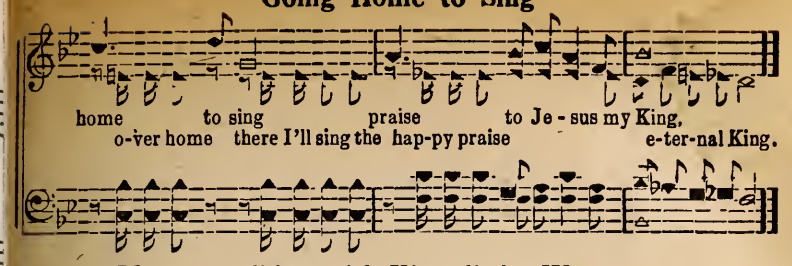

No. 59 Walking with Him all the Way

COPYRIGHT 1938 IN "HEAVENLY SONGS"
HENSON & REEVES, OWNERS.

J. M. HENSON H. E. REEVES

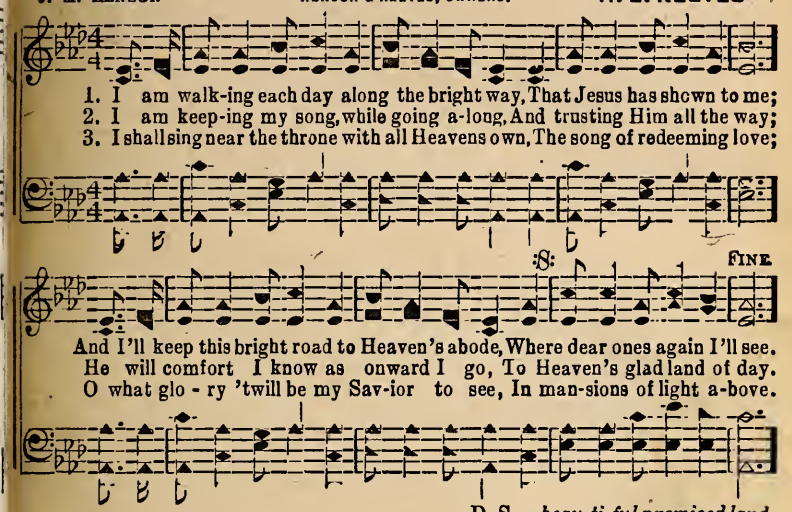

REFRAIN

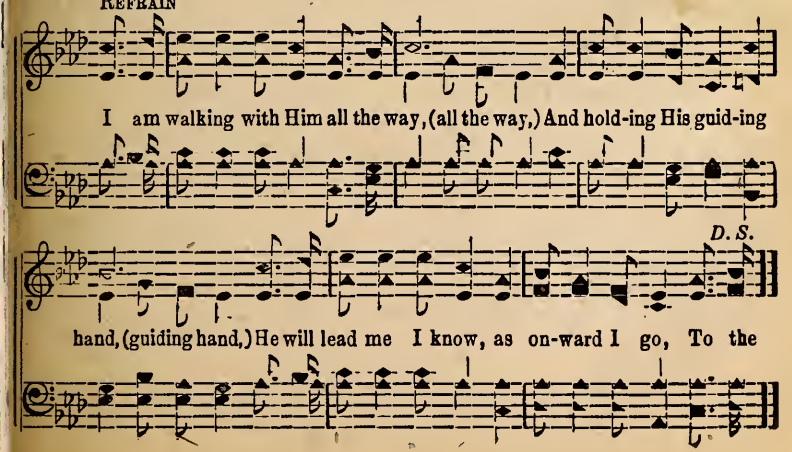

No. 60 Overflowing With Love

Copyright 1942, in "Devotional Praise"
OWNED BY J. M. HENSON

J. M. HENSON — PAUL W. COCHRAN

1. O what a song of glad-ness is in my soul to-day, Be-
2. I love to praise my Sav-ior, be-cause He set me free, And
3. He is a pre-cious bless-ing, and now I love Him so, My

cause my load of sad-ness the Lord has rolled a-way; With joy I tell the
I shall leave Him nev-er, for He my friend will be; I want the world to
heart He is pos-sess-ing as on with Him I go; He put with-in my

sto-ry of this great Friend di-vine, And as I go to glo-ry, I
know Him, and trust in Him each day, My faith and love will show Him a-
be-ing a song of pure de-light, And I shall sing it ev-er be-

REFRAIN

know His love is mine. My heart is o-ver-flow-ing with pre-cious
long the nar-row way.
yond the reach of night. O-ver-flow-ing I

love di-vine, And there is joy in know-ing that He is tru-ly
am sing-ing, It is glo-ry, yes, He's

Overflowing With Love

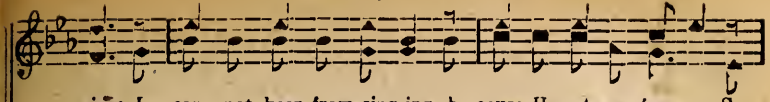

mine; I can - not keep from sing-ing, be-cause He set me free. So
mine; I keep sing-ing, He has saved me,

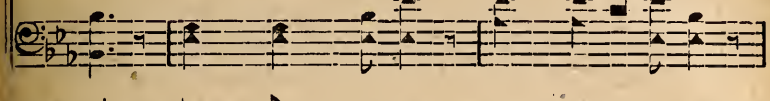

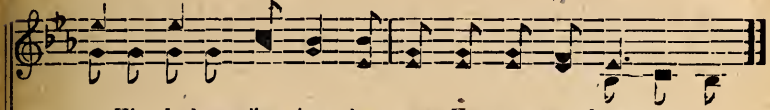

to Him I keep cling - ing. be - cause He ran - somed me.
To Him cling - ing in love He ran-somed me.

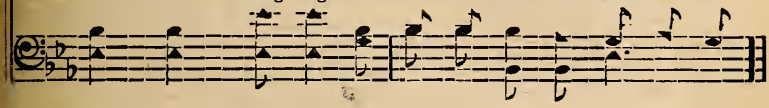

No. 61 Somebody Follows You

COPYRIGHT, 1925, IN "SPECIAL SONGS NO. 4."
OWNED BY J. M. HENSON

J.M.H. J. M. HENSON

1. Broth-er a - long on the high-way of life. Strive to be good and true;
2. Lit-tle you think if you turn from the right, Who sees the things you do;
3. Nev-er for - get that the Lord keeps His own, So to His word be true;

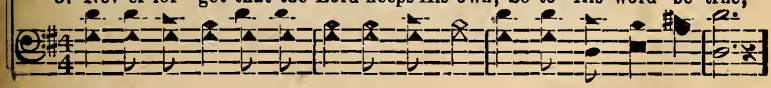

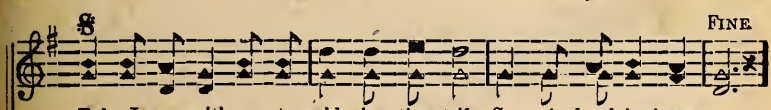

FINE

Take Je-sus with you to aid in the strife Some-bod-y fol - lows you.
But oth-ers watch you by day and by night, Some-bod-y fol - lows you.
Man - y are long - ing the way to be shown, O let them fol - low you.

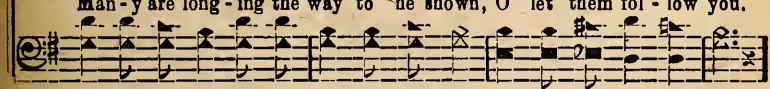

D. S —Walk in the light and be pure ih His sight, Some-bod - y fol - lows you.

REFRAIN D. S.

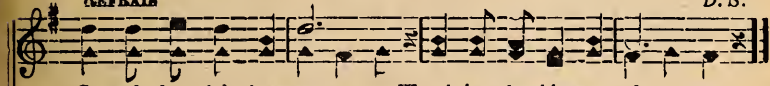

Some-bod - y fol - lows you, Watch-ing the things you do;
fol-lows you, the things you do;

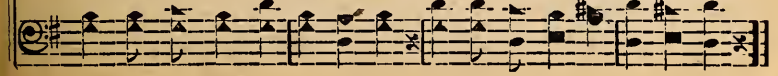

No. 62 The Way of Love

Copyright 1942, in "New Songs of Praise"
OWNED BY J. M. HENSON

J.M.H. J. M. HENSON

1. I've found the way of life e - ter - nal, and I sing as on I go,
2. 'Tis joy to walk with Je-sus dai - ly in the bright and shin-ing way,
3. I'll sing with saints and sag-es you-der where the ransomed ones a-bide,

I'm walk-ing in..... .... the way of love; ... .
I'm walk - ig inn the way of love;

My Lord has spok-en my full par-don and I'm His I truly know, My heart is
I know that He is ev - er with me and I'm happy day by day,
It will be ev - er - last-ing glo-ry in that home beyond the tide,

REFRAIN

fixed .... on things a-bove. I'm walk-ing in ..... the way of
My heart is fixed I'm walking in ....

love, ... And I hold the hand of Je-sus ev-'ry day; ....
the way of love, ye ev-'ry day;

The Way of Love

My heart is fixed .... on things a - bove, ...
My heart is fixed .... on things a-bove;

And I go re - joic - ing on the home-ward way. (the homeward way)

No. 63 All Hail the Power

Edward Perronet — Oliver Holden

1. All hail the pow'r of Je - sus' name! Let an - gels pros-trate fall;
2. Ye chos - en seed of Is - rael's race, Ye ran-somed from the fall,
3. Let ev - 'ry kin - dred, ev - 'ry tribe, On this ter - res - trial ball,
4. Oh, that with yon - der sa - cred throng We at His feet may fall,

Bring forth the roy - al di - a - dem, And crown Him Lord of all,
Hail Him who saves you by His grace, And crown Him Lord of all,
To Him all maj - es - ty as - cribe, And crown Him Lord of all,
Join in the ev - er - last - ing song, And crown Him Lord of all,

Bring forth the roy - al di - a - dem, And crown Him Lord of all.
Hail Him who saves you by His grace, And crown Him Lord of all.
To Him all maj - es - ty as - cribe, And crown Him Lord of all,
Join in the ev - er - last - ing song, And crown Him Lord of all,

No. 64 Submit to Him

Copyright 1942, in "New Songs of Praise"
OWNED BY HENSON & McKINNEY

W. A. M WM. A. McKINN

1. If you sub-mit to the will of God and let Him use you in His v
2. You'll find that life will be more complete and you will find that life is s
3. He'll give you strength and will lead you thro' if you will try His will to

Be a might-y pow'r for Him on high; (for the Lord ou h
on earth be-low; (yes on earth be
You'll be a pow'r .... while here you roam (as a-long you r

Al - tho' you feel you are not pre-pared to do the things He'd have you
Just be sin-cere in your dai-ly pray'rs and go to Him with all your ca
If you will fight for the truth and right, He'll give yuu courage for the f

He'll lead you thro' (He will lead you thro') if you will try, (if you on - ly t
Keep close to Him (ev - er close to Him) as on you go, (as you on-ward
He'll use your life (He will use your life) till you get home (till He calls you

D.S. For Je - sus live For the Sav-ior live) let Him use you, (let the Lord use

REFRAIN

Sub - mit to Him (to His ho - ly will,) let Je - sus lead (let Him lead you

Submit To Him

Keep press-ing on (ev - er on and on) to His be true (to the Lord be true)

D. S.

Be not a - fraid (O be not a - fraid) be not dismayed (be ye not dismayed)

No. 65 I Feel Like Traveling On

Wm. Hunter

Arr.

1. My heav'nly home is bright and fair, No
2. It's glitt'ring tow'rs the sun outshines, I feel like trav - el - ing on, That
3. Let oth - ers seek a home be - low, Which
4. Be mine a pap-pier lot to own, A
5. The Lord has been so good to me, Un -

D. S.—My

FINE REFRAIN

pain, nor death can en-ter there,
heav'n-ly man-sion shall be mine, I feel like trav-el-ing on. Yes I feel like
flames de-vour and waves o'er-flow,
heav'n-ly man-sion near the throne,
til that bless - ed home I see,

heav'nly home is bright and fair,

D. S.

trav - el - ing on, I feel like trav - el - ing on;
trav-el - ing on, trav - el - ing on,

No. 66 His Love Gives Joy to Me

Copyright 1942, in "New Songs of Praise"
OWNED BY THE AUTHORS.

J. M. Henson — Mrs. Ranse Whitwort

1, Rapture fills my trust-ing soul As I jour-ney to the goal, Je - sus i
2. Walk-ing in the gos-pel light, Go-ing where there is no night, Sing-ing
3, Soon I shall be-hold His face Yon-der in that ho - ly place, Where free d

mine and I His mes-sen-ger shall be, O praise Him He is my e - ter-nal so
Him who died on rug-ged Cal-va-ry; O glo - ry He is my de-light each
hap - py I for - ev-er-more shall be, O glo-ry! Looking on His matchless

Keeps me true and strong, For-ev-er, His love gives joy to me.....
And a - long the way, For - ev - er,
By His sav-ing grace, For-ev - er, gives joy to

REFRAIN

His love gives joy to me, And I sing all my journey
Love gives me joy, yes gives me joy, Go - ing

long, My soul from sin is free, And sweet n
on, My happy soul, Is tru - ly free, and so sweet is

His Love Gives Joy to Me

song; He is mine, all mine. and will
nev - er end-ing song; He's tru-ly mine, mine, ev-er mine,

keep till the morn-ing shall come, And I praise His
keep me till morning comes, Praise Him for-ev - er,

rit.

name. He will safe - ly car - ry me home.
great is His name, He'll car - ry me home.

No. 67 America

1. My country 'tis of thee, Sweet land of lib-er-ty, Of thee I sing; Land where my
2. My na-tive country, thee, Land of the no-ble free, Thy name I love: I love thy
3. Let mu-sic swell the breeze, And ring from all the trees Sweet freedom's song, Let mortal
4. Our father's God! to Thee, Au-thor of lib-er-ty. To Thee we sing; Long may our

fathers died. Land of the pilgrim's pride, From ev'ry mountain side Let freedom ring!
rocks and rills, Thy woods and templed hills, My heart with rapture thrills, Like that above.
tongues awake, Let all that breathe partake, Let rocks their silence break, The sound prolong.
land be bright With freedom's holy light; Protect us by Thy might, Great God our King.

No. 68 I Am Happy Today

M. A. D. Owned by J. M. Henson Milton A. Dodson

1. I'm hap-py to-day as on-ward I go, Tho' sor-rows surround me here below
2. While wandering here He found me one day, And pardoned my soul, took sin away
3. Some beau-ti-ful morning o-ver the sea, My Sav-ior will geut-ly call for me

His won-der-ful name I'll ev-er pro-claim till set-ting of sun (till setting of sun)
I'll nev - er for - get when Je-sus I met, and cleansing was mine; ....
Where mansions are bright, with angels of light, His glo-ry I'll share;.....

He's lead-ing me on my journey a-right, And keeping my soul each day and night
Tho' darkness once ruled my spirit with-in, Yet Je-sus in mer-cy took my sin,
It may not be long, His coming in near, The trumpet will sound, I'll have no fear,

His won-der-ful love is lead-ing a-bove, where labor is done (for-ev-er is done)
And gave me a song to car - ol a - long, what glory divine (yes glo-ry divine)
For Je - sus will guide me o - ver tide, and I shall go there (yes I shall go there)

REFRAIN

I'm hap-py to-day (I'm happy today) with Je-sus my King, ...

I Am Happy Today

..... He give me a song .... of rapture to sing(of rapture to sing;)

His won-der-ful love(His wonderful love) is leading the way, (is lead-ing the

..... Tho bil-low may roll, He cares for my soul from day un-to day. .....
way,..... roll,..... He..... keeps from day unto day.

No. 69 Ortonville

John Newton — Dr. Thomas Hastings

1. How sweet the name of Je-sus sounds In a be-liev-er's ear! It soothes his
2. It makes the wounded spir-it whole, And calms the troubled breast; 'Tis manna
3. By Him my pray'rs acceptance gain; Al-tho' with sin de - filed, Sa - tan ac-

sorrows, heals his wounds, And drives a-way his fear, And drives a-way his fear.
to the hun-gry soul, And to the wea - ry rest, And to the wea - ry rest.
cus - es me in vain, And I am owned a child, And I am owned a child.

No. 70 I Shall Meet Him

Copyright 1942, in "New Songs of Praise"
OWNED BY THE AUTHORS.

J. T. McKibben W. C. Tinsley

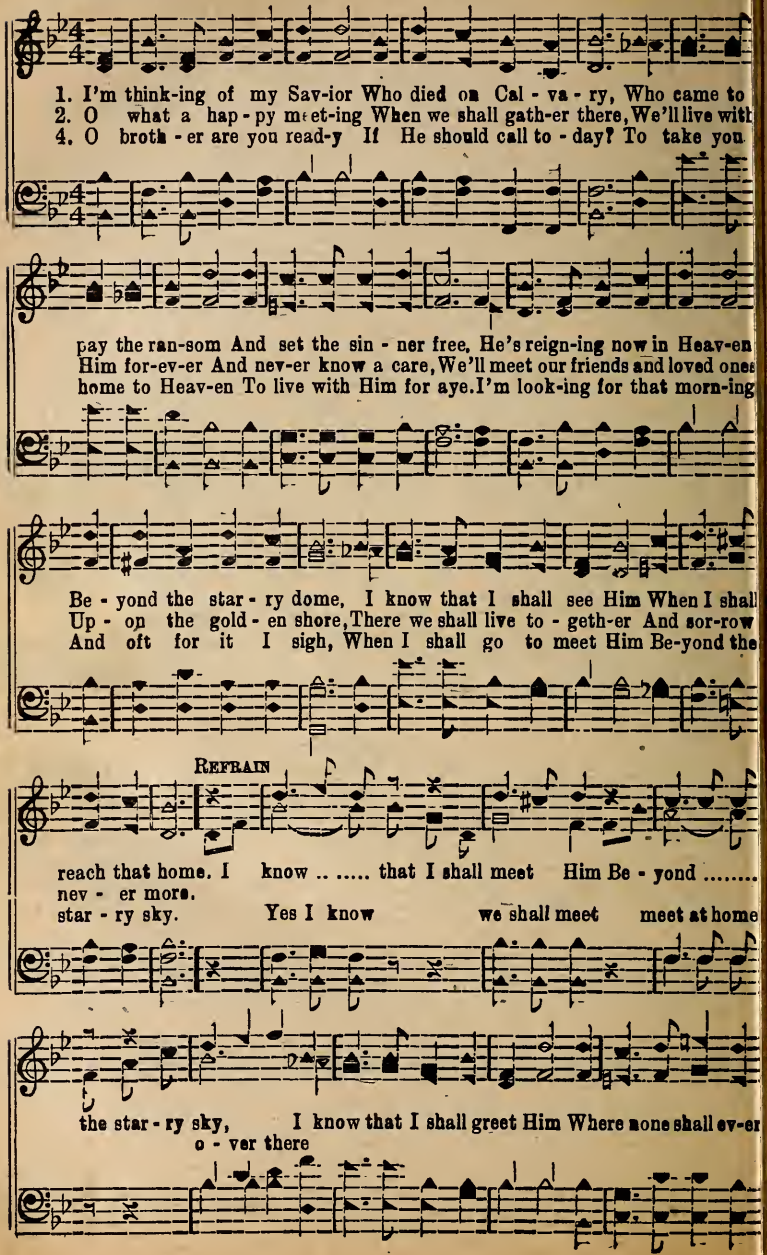

I Shall Meet Him

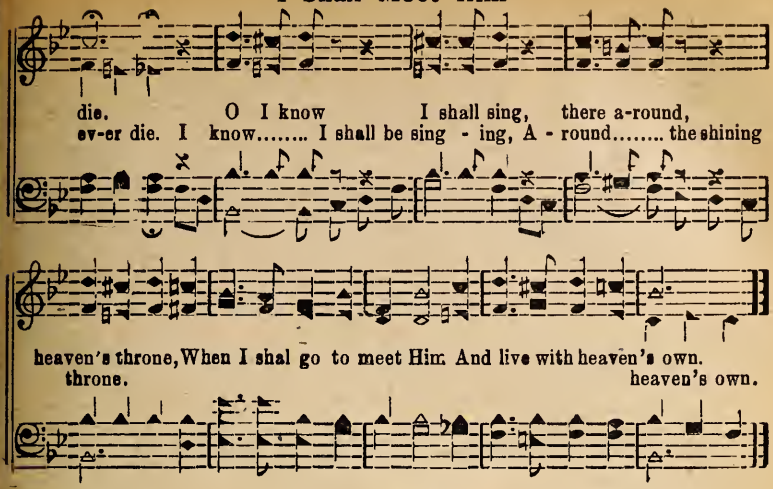

No. 71 When I Am Dying

Copyright 1942, in "New Songs of Praise"
C. W. W. OWNED BY THE AUTHOR G. W. WELSH

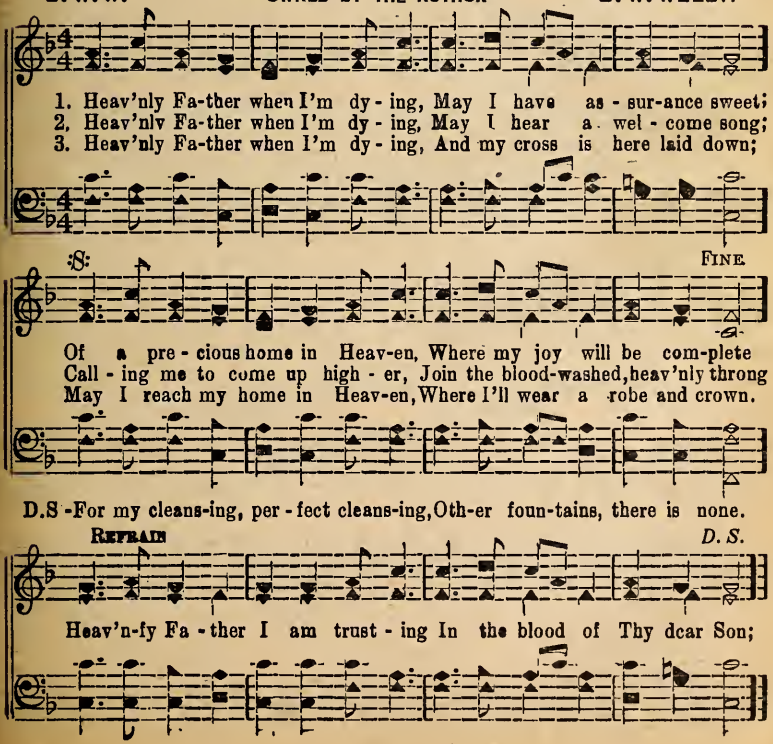

No. 72 Book of Books

Copyright 1942, in "New Songs of Praise"
OWNED BY WILDER & HENSON

J. M. Wilder — Jas. C. Moore

1. There's a book not like the rest, Book of books that God has blest, Tis the book my
2. Thru it we shall reach the land There to be at God's right hand, Book of books, my
3. Book of life, di-vine - ly giv'n, Guides us on our way to heav'n; Life it of - fers

fa-ther read, Tak-ing ev-'ry word it said; 'Twas his compass and his chart, How he
com-fort be 'Til I cross the mys-tic sea. When I come to death's dark vale, Tis the
free to all, It will guide them from the fall. Book of truth, the book divine, For the

hid it in his heart, There it sure-ly did a-bide, 'Twas my father's on-ly guide.
light that will not fail, All up there with one accord, Praise Him for His bless-ed word.
bod-y, soul and mind, Dearest book on earth to me, Dearer far than earth could be.

REFRAIN

O pre - cious book ..... my fa - ther's book ..... Up - on it's
O precious book my father's book,

page ..... I love to look, ... Its truth I hold ..... with-in my
Upon it's page I love to look It's truth I hold

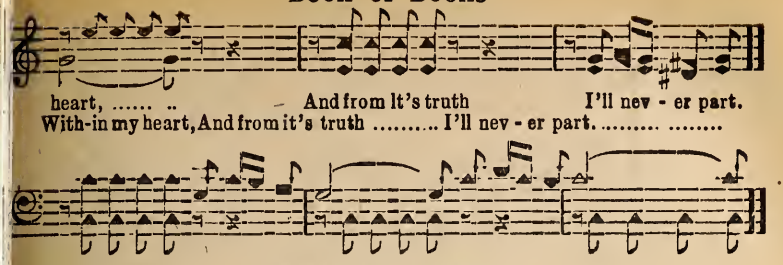

No. 73 On to the Rescue

MRS. C. D. MARTIN DR. W. STILLMAN MARTIN

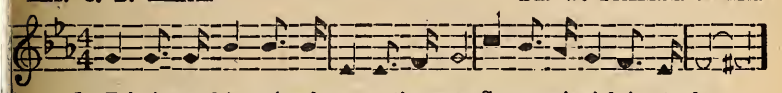

1. Help-less and hope-less far o-ver the wave, Someone is sink-ing to-day.
2. On to the res-cue, how can you be calm When your own brother is there?
3. Some one must go to the res-cue to-day, Out thro' the tempest so high;

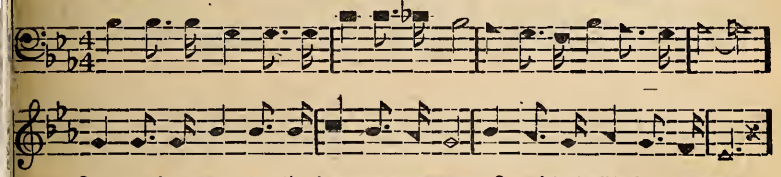

On to the res - cue; the lost you must save, On with the life-boat a-way.
Breast-ing the bil-low and fac-ing the storm, Dy - ing with no one to care;
Go e're his last chance has passed quite a-way, Go e'er the lost one shall die.

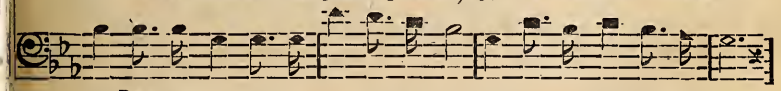

REFRAIN

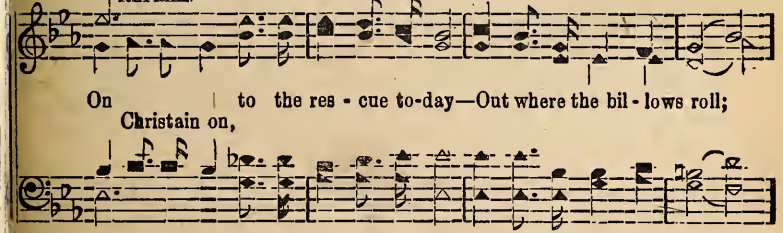

On to the res - cue to-day—Out where the bil - lows roll;
Christain on,

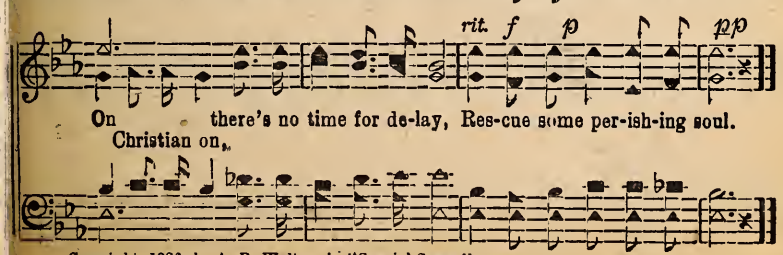

On there's no time for de-lay, Res-cue some per-ish-ing soul.
Christian on,

Copyright, 1926, by A. R. Walton. in "Special Songs"

No. 74 Living For Jesus

Copyright 1942, in "New Songs of Praise"
OWNED BY HENSON AND KINNEY

C. K. Curtis Kinney

1. I am trust - ing in Je - sus my Sav - ior As I trav - el a-
2; In this world there is sor-row aud suff'ring That we see all a-
3. In the Bi - ble I read a-bout Je - sus, How He lived in this

long on life's way, I am try - ing my best to serve Him, Ev - 'ry
round us while here, But we'll cling to the One who keeps us From all
world here be-low; How He suf-fered aud died on Cal-v'ry, That He

pass - ing day. Ev -'ry mo-ment I look for His guid-ance To
harm aud fear. Aud we know if we're faith - ful to Je - sus, Some
loved me so, In my life here I want to he like Him And

lead me thro' shad-ows dim, Liv - ing my life for Je - sus I'll be
day a crown we shall wear, Up in the shin - ing cit - y, Where there
walk the heav-en - ly way, Liv - ing my life for Je - sus, It will

REFRAIN

true to Him. Liv - ing my life for Je - sus, Ev - 'ry pass - ing
is no care.
al - ways pay.

Living For Jesus

day, Do - ing His will, and His spir - it I feel as I go my

way; Sometimes my heart is heav - y, Some-times I'm lone and sad,

Liv - ing my life for Je - sus, He's the tru-est friend I've had. ....
I have had.

No. 75 Clinging and Singing

J.M.H. OWNED BY J. M. HENSON J. M. HENSON

1. I am cling - ing sweet - ly sing - ing To my pre - cious Friend;
2. He is near me and doth cheer me On the pil - grim way;
3. On - ward press-ing, He is bless - ing— I shall reach the goal;

Storms may sweep me He will keep me Safe - ly to the end.
So I praise Him and up - raise Him Ev - 'ry pass - ing day.
In Him hid - ing, He is guid - ing, Car - ing for my soul.

No. 76 It Is Different Now

Copyright 1942, in "Devotional Praise"
OWNED BY BEALL AND HENSON

JAMES ROWE B. B. BEALL

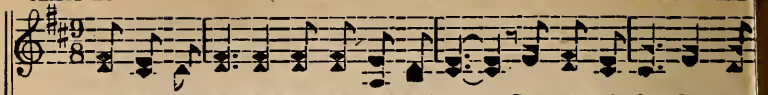

1. Life was but shadows and sad-ness and care, Great was the bur-dens my
2. Once it was downward I went day by day, Wea - ry re - peat - ing each
3. Soul, come to Je-sus, the friend I have found, Live in His free - dom, no

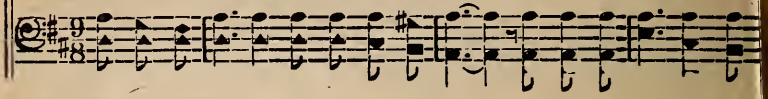

soul had to bear; Now there is sun-light of joy on my brow; Yes
step of the way; Now I fnce home, 'neath no bur-den I bow;
long - er be bound; I have been changed, tho' I do not know how,

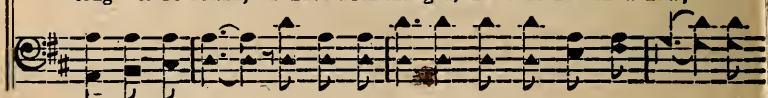

REFRAIN

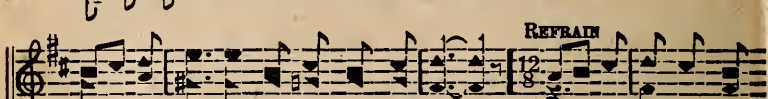

praise the Lord life is dif - fer - ent now. It is dif - fer - ent
It is

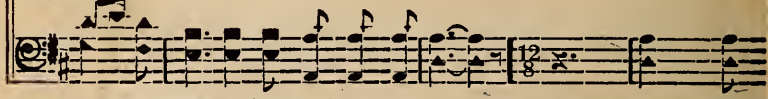

now, ... it is dif - fer - ent now, ...
dif - fer - ent now, it is dif - fer - ent now,

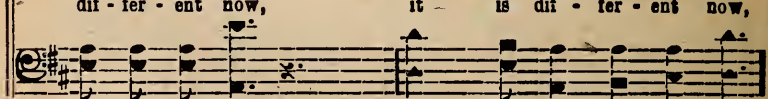

Je - sus has changed..... it, 'tis dif - fer-ent now; ....
Je - sus has changed it, 'tis dif - fer - ent now,

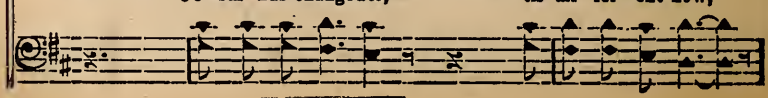

It Is Different Now

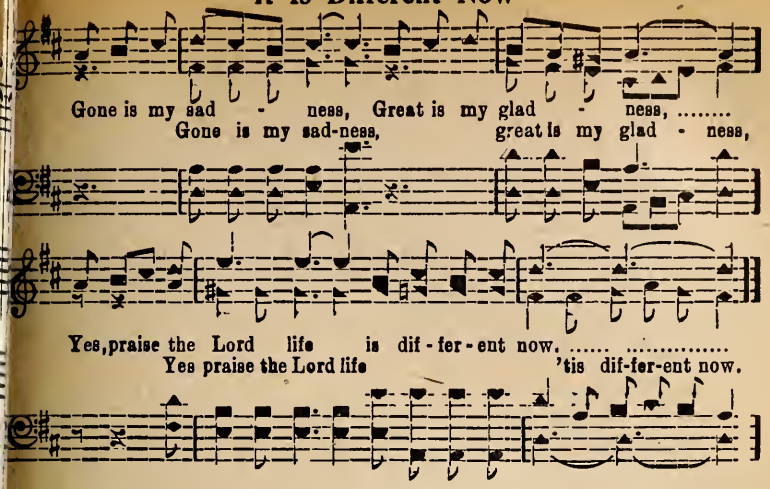

No. 77 Such Love

Copyright 1942, in "New Songs of Praise"
OWNED BY THE AUTHORS

J. C. M. JAS. C. MOORE

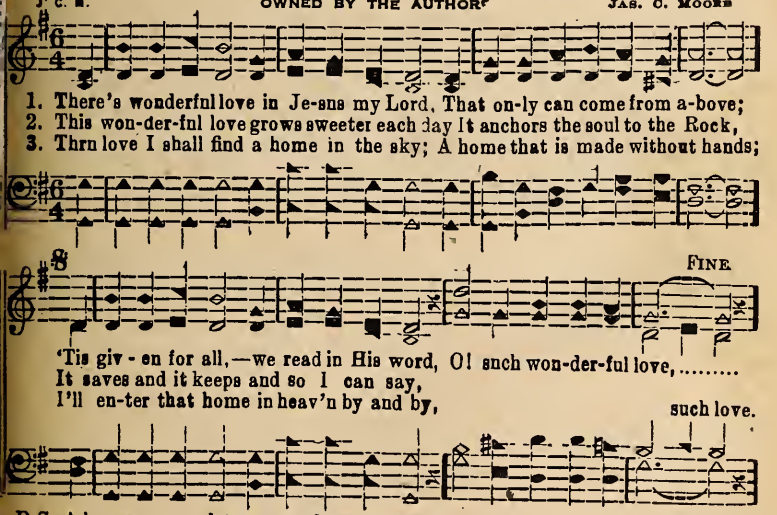

No. 78 On the Way

Copyright 1942, in "New Songs of Praise"

J.M.H. OWNED BY J. M. HENSON J. M. HENSON

1. I've start - ed to a coun-try be - yond the reach of night, No need of
2. The way is straight and narrow and I shall nev - er fear, I have a
3. This is a ho - ly high - way.—a high-way of the King, None but th

sun or moon there, God's glo-ry is the light; And I shall keep on go-ing, for
trust - y Lead-er who al-ways is so near; Each day I pass a mile-stone o
ran-somed walk there, there is no un-clean thing; So I can still move onward with

Je-sus leads the way, With hap-py praise o'erflowing, 'Tis glo - ry ev-'ry day.
this great iour-ney long, And I shall soon be sing-ing the hap-py victor's song
out a doubt or fear, For Je - sus safe-ly leads me, and now the way is clear

REFRAIN

I'm on my way I have naught to fear,
I'm on my way, And I have nought to fear, I

I press a - long with my Re-deem - er near;
press a - long, my Re - deem-er near; I'll

On the Way

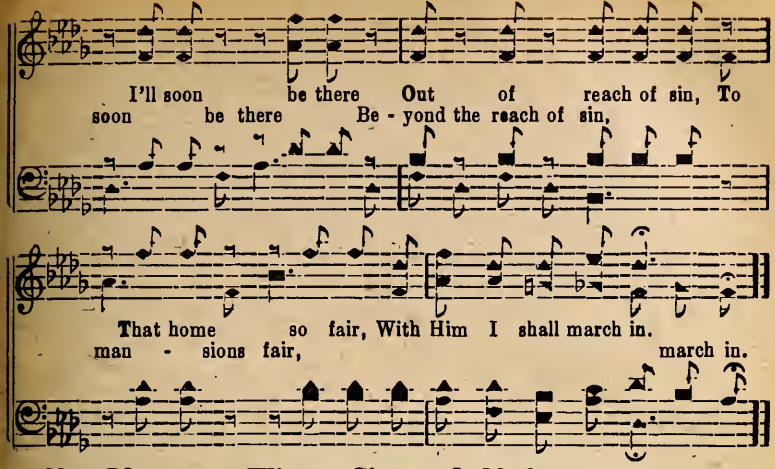

No. 79 What a Change It Made

JAMES ROWE OWNED J. M HENSON J. M. HENSON

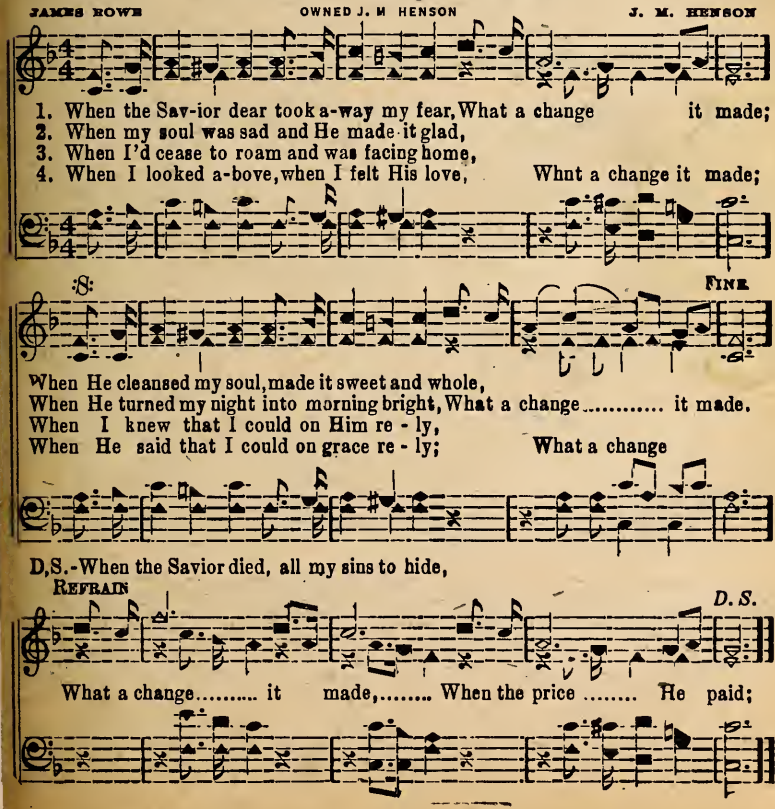

No. 80 The Voice of Jesus

Copyright 1942, in "New Songs of Praise"
OWNED BY J. M. HENSON

J.M.H. J. M. HENSON

1. When I hear the voice of strangers, To their call I give no heed, For there
2. If I fall in ways for - bid-den He doth gent-ly bring me back, For He
3. I can hear His call so ten - der Be it morn-ing, noon or night, And o-

may be man - y dang-ers, If a strang-er dares to lead, But when Christ my
knows the pit-falls hid-den, And no guidance do I lack. I can fol - low
be - di - ance I ren-der, As I fol - low in the light. O I can - not

Lord doth call me, I can an-swer "here am I", I will go where He may
Him rejoic-ing, For He holds my trembling hand, Praise un-end-ing ev - er
be mis - tak - en When the voice di-vine I hear, Nev - er will I be for-

REFRAIN

send me, And will nev-er question why. Je-sus calls to me and all is well
voic-ing, As I go to that glad land.
sak-en, For this Friend is always near, Calls to me and all is well,

His as - sur-ance is e-nough, An - y where I'll go if He
His grace is e-nough, If He

The Voice of Jesus

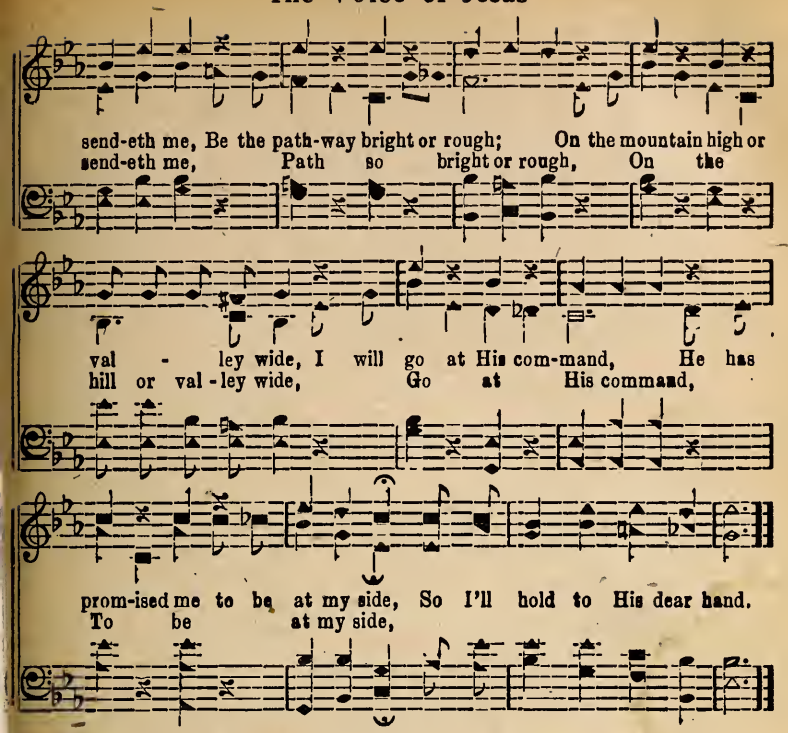

No. 81 My Faith Looks Up to Thee.

Ray Palmer. Lowell Mason.

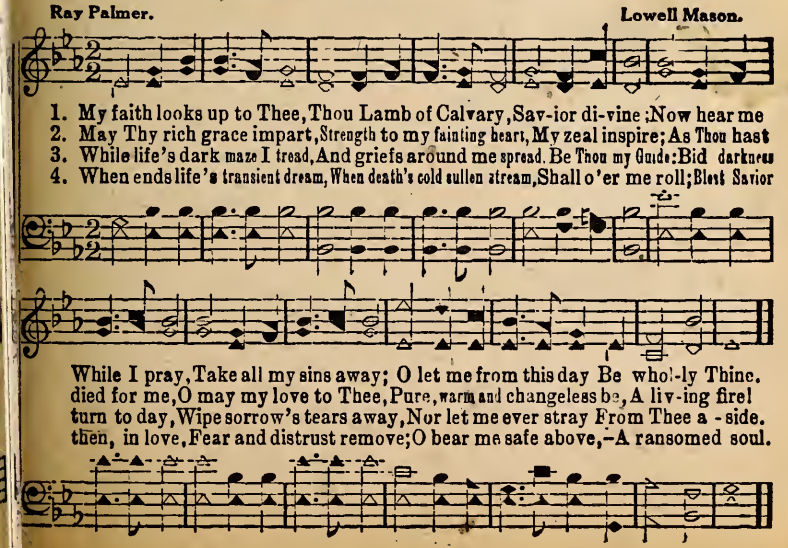

No. 82 I Have Jesus

Copyright, 1941, by Tennessee Music & Printing Co., in "New-Found Joy."

L. E. H. LUTHER E. HILMAN

1. Earth holds pleasures once so charm-ing to me,
2. I was bend-ing with a bur - den of care, But now my spir - it is
3. Flow - ers bloom a - long this beau-ti - ful way,

From sin's bon-dage I com-
sing - ing (bless-ed) joy-bells are ring-ing (ringing); And the fu - ture seems so
Bright-er glo-ries I am

plete - ly am free, (I'm free and) I have Je - sus
love - ly and fair, (so fair and) I have Je - sus
find - ing each day, (each day and) I have bles-sed a

I have Je - sus now a-

FINE CHORUS

in my heart. I have Je-sus in
in my heart. O, I have bless-ed Je - sus a-
bid-ing in my heart. I have bless-ed Je-sus down in

bid - ing in my heart. I have Je-sus a - bid - ing

my soul, Waves of glo-ry o'er me
bid - ing in my soul, Waves of end - less glo-ry o'er my heart doth
my soul, ov - er me

in my soul Waves of glo - ry ev - er o'er me

I Have Jesus

roll; Free from sin peace
surge and roll; Free from in-bred sin, I have sweet peace and joy

roll; Free from ev' - ry sin, peace and

D. S.

with - in, I have Je - sus
with - in, I have blessed Je-sus

joy with - in O, glo - ry I have Je - sus now a-

No. 83 Hand In Hand With Jesus

Rev. JOHNSON OATMAN, JR. L. D. Huffstutler. owner L. D. HUFFSTUTLER

1. Once from my poor sin - sick soul Christ did ev - 'ry bur - den roll.
2. In my night of dark de-spair, Je - sus heard and answered pray'r;
3. From the straight and nar-row, way, Praise the Lord, I can - not stray;
4. Where the stars are backward rolled, And His home I shall be - hold,

S FINE

Now I walk redeemed and whole,
Now I'm walk - ing free as air, Hand in hand with Je - sus,
For I'm walk - ing ev - 'ry day,
I will walk those streets of gold,

D.S.—Walking thus I can - not stray,
REFRAIN

D. S.

Hand in hand we walk each day, Hand in hand a - long the way;

No. 84 Press On

Copyright 1942, in "New Songs of Praise"

J. M. HENSON OWNED J. M. HENSON PLEDGER B. JONES

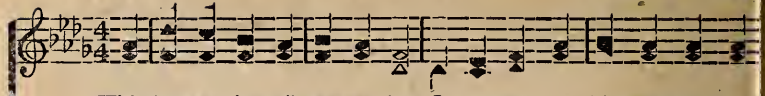

1. With shouts of joy still press a - long In the name of Him who leads, In
2. Give hon - or to His ho - ly name, And His prais-es still re-peat, Spread
3. Cease not your song of joy di - vine; Let the peo - ple hear a - gain, The

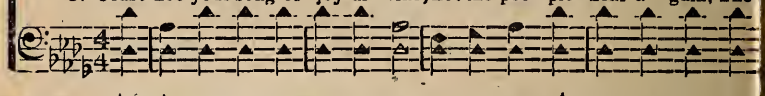

grace will keep you true and strong. And will fill the spir - it's needs. Be
far and wide His pow'r and fame, - His sal - va - tion so com-plete. He
gift of love is yours and mine, Sing a - loud the sweet re - frain. Oh!

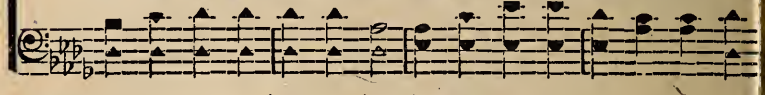

mind - ful of the things a - head, And trust in Him by whom you're
bids you go and tell His love, Your faith in Him each mo - ment
let His praise each day re - sound Un - to the earth's re - mot - est

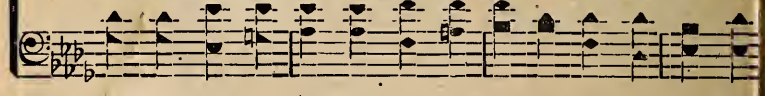

led, His man - na count-less souls hath fed, Press on of Him still sing-ing
prove, Your help now com-eth from a - bov, Press on of Him still sing-ing
bound, Tell of the Friend that you have found, Press on of Him still sing-ing

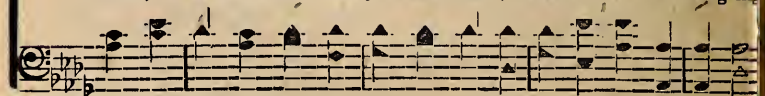

REFRAIN

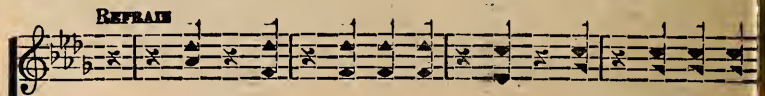

On on, O sing ye all to the Lord, Press
Press on - ward still sing - ing ye sol - diers of Je - sus, Press

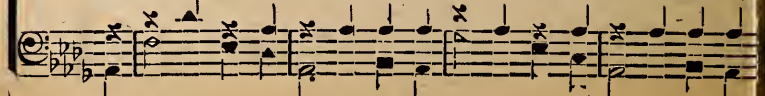

Press On

On the light of His soul un - end - ing love;
on in the light of His soul un - end-ing love.

To Him clinging with joy - bells ring-ing, Press
Press on to Him cling - ing with joy - bells still ring - ing Press

On the light of truth and all His glad praise sing-ing.
on in the

No. 85 He Remembers Me

REV. ALFRED BARRATT OWNED BY J. M. HENSON J. M. HENSON

1. Je - sus is my guide, And will ev - er be, What so - e'er be - tide
2. Ev - 'ry-where I go There is naught to fear Whether weal or woe,
3. From the load I bear— He doth set me free In my grief and care,
4. When I reach the gate Of e - ter - ni - ty Je - sus will be there—

FINE. REFRAIN D. S.

D.S.—He re-mem-bers me.
I can feel Him near. He re - mem-bers me He re-mem-bers me,
He re-mem-bers me.
And re-mem-ber me.

No. 86. Will You Be Ready

Copyright 1942, in "New Songs of Praise"

O. R. Hewett — OWNED BY HENSON & TOWNSEND — J. O. Townsend

1. When the peo-ple of the earth are gathered and the wicked from the just a
2. In the glo - ry of the land su - per-nal thro' the liv-ing of the life e -
3. Let us trav - el on the road to glo - ry; sing-ing an-thems of the dear

sev-ered, Will you be read-y, ... read-y to meet them? .....
ter-nal, There will be sing-ing, ... shouting and singing. .....
sto - ry, Praising the Sav-ior, ... ask-ing His blessing..... .....

When the trumpet of the Lord is sound-ing and the echoes from the hills r
When the an-gels from the throne in Heaven shall be join-ing in the prais-e
Go on liv - ing in the way of glad-ness, let-ting noth-ing come to give y

bounding, Will you be wait-ing, ... wait-ing to greet them? ....
giv - en, Praising and blessings ..... all free-ly giv - en. ....
sad-ness, Then we'll be hap-py, ... Heaven pos-sess-ing, ...

REFRAIN

Will you be read - y, ... read-y to meet them? ....
Read-y, wait-ing and read-y, ready to greet the

Will You Be Ready

Will you be wait-ing, ... wait-ing to greet them?..... .....
Wait-ing, anxious-ly wait-ing. wait-ing to greet them?

Prais-ing the Sav-ior. .... seek-ing His bless-ing,..... .....
Sav-ior, won-der-ful Savior, seeking His blessing,

Then we'll be hap-py, ... Heaven pos-sess-ing. ....
Hap-py, we will be hap-py, Heaven possessing.

No. 87. Down to the Sacred Wave

OWNED BY J. M HENSON J. M. HENSON

1. Down to the sa-cred wave, The Lord of life was led;
2. He taught the sol-emn way, He fixed the ho-ly rite;
3. The Ho-ly Ghost came down The bap-tism to ap-prove;
4. Dear Sav-ior, we will tread In Thine ap-point-ed way;

And He who came our souls to save, In Jor-dan bowed His head.
He bade His ran-somed ones o-bey, And keep the path in sight.
The or-di-nance of Christ to crown, And stamp it with His love.
Let glo-ry o'er these scenes be shed, And smile on us to-day.

No. 88 He Led Me Out

Copyright 1942, in "New Songs of Praise"

JAMES ROWE OWNED BY J. M. HENSON J. M. HENSO

1. I wan-dered in .... the vales of night .....
2. No more I care .... for pleas-ures wrong, ...
3. I'll walk with Him .... to realms of light, ...
4. O ye who grope..... .. .. in vales of night, ...

Un - til I saw .... a gleam of light. .....
For Christ is mine .... and faith is strong. .....
As - sured that faith .... will end in sight, ...
Let Je - sus be ..... your guid - ing light; .....

Then faith re - lieved .... my soul of doubt, ...
Tho' oft I hear .... the tempter's call, ...
And that His praise..... ..... I shall out - pour .....
Then you, with joy, ... shall sing and shout, ...

For Je - sus came .... and led me out. (He led me ou
My Sav - ior will .... not let me fall. (not let me fal
In songs of joy .... for - ev - er - more. (for-ev-er-mo
For He with love .... will lead you out. (will lead you ou

He Led Me Out

REFRAIN

He led me out ..... with words of love (with words of love,)

Which told me of .... a home a - bove, (a home a - bove;)

And now of Him .... I sing and shout (I sing and shout)

For, bless His name .... He led me out. (He led me out.)

No. 89 My Best Friend

J.M.H. J. M. HENSON

1. Christ is near love and cheer to ex-tend; Day by day, all the way, He's my friend
2. On the word of my Lord I de-pend; He's my stay all the way, And my friend
3. He'll en-fold and up-hold To the end; So I'll stay all the way Near my friend.

No. 90 Heavenly Singing

Copyright 1942, in "New Songs of Praise"
OWNED BY J. M. HENSON

J.M.H. J. M. HENSON

1, I hear ho - ly voic - es o - ver the sea,
2. The sound is en - tranc - ing, O joy su - prme,
3. By faith I can see them by the white throne,

All prais - ing our Sav - ior, hap - py and free,
My soul now mounts up - ward, Glo - ry the theme.
All sing - ing the new song with heav - en's own;

And O I shall join them aft - er a - while,
Sweet voic - es still ech - o o - ver the sea,
On wings of the morn - ing soon I shall soar,

To sing there for ev - er on that sin - less isle.
Yes, voic - es from Glo - ry still call - ing to me.
To join the sweet sing - ing on Heav - en's glad shore.

CHORUS

Sweet voic - es in glo - ry are ring - ing, And O I shall
Yes sweet voic-es now ring, O

Heavenly Singing

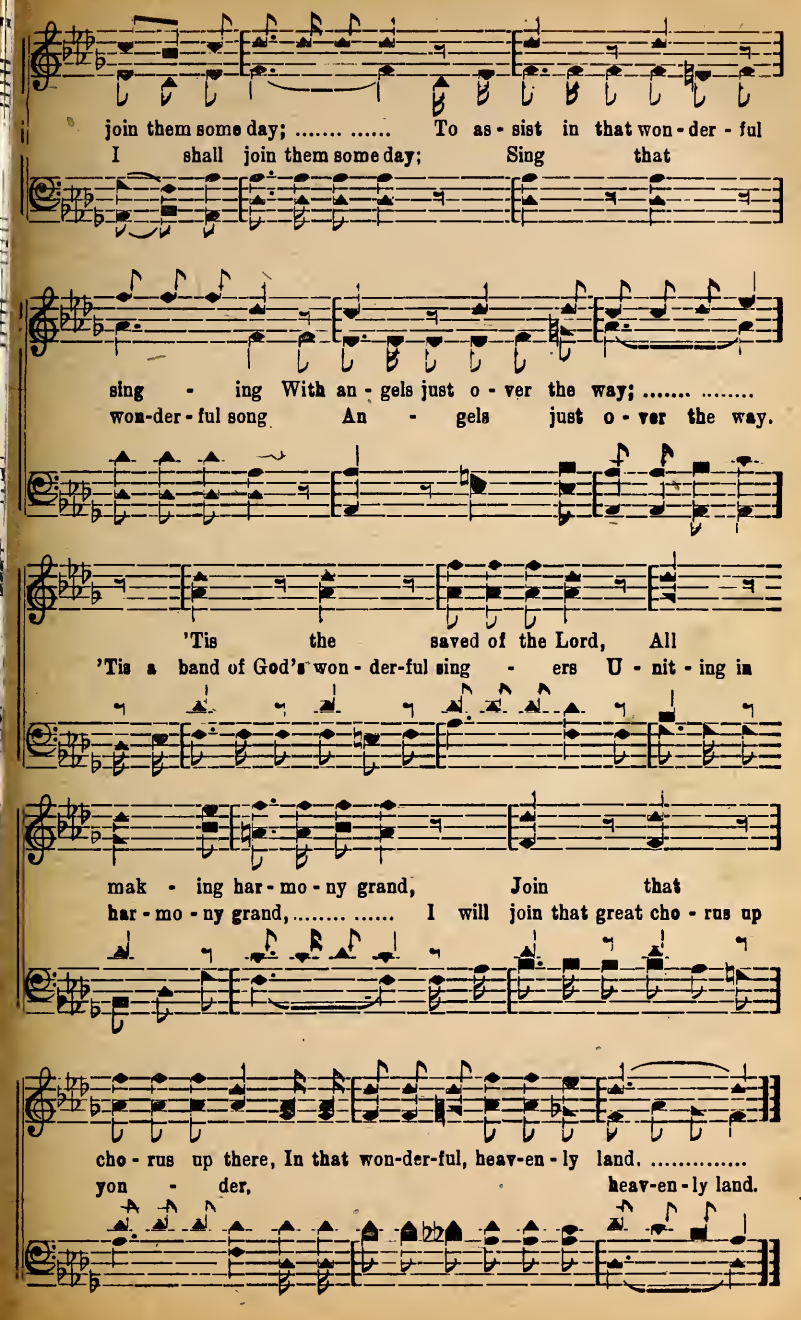

No. 91 Awake and Praise the Lord

Copyright 1942, in "New Songs of Praise"
OWNED BY THE AUTHORS.

J. M. HENSON R. W. BARNETTE

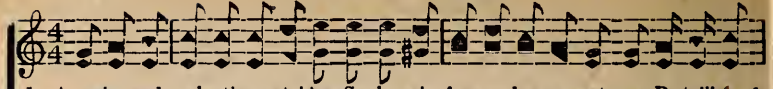

1. A-wake and praise the matchless Savior who forever keeps us strong, Be telling of
2. He hath re-deemed us and is keeping us be-neath His mighty wing, And dai-ly we
3. Onr service shall be spent for Him who ev-er leads us in the way, And we shall go

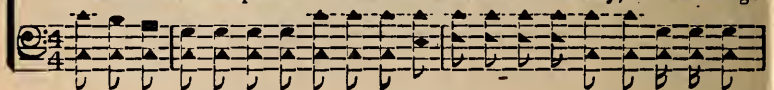

His sal - va-tion to a dy - ing race; (a dying race;) Help keep the news of gladness
give the glo - ry dne un-to His name (His holy name) Our praise we'll send across the
on-ward in the light of saving love (of saving love;) We soon shall see Him in the

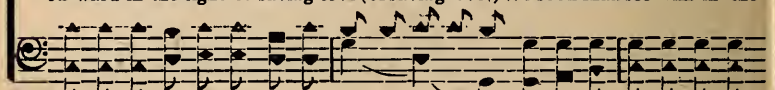

ring - ing in an end - less hap-py song, Go on-ward re-joic-ing in bound-less
un - ni - verse as joy - fnl - ly we sing, Our car-ol shall car - ry His matchless
cit - y where it is e - ter - nal day, With hap-pi ness seek-ing our home a-

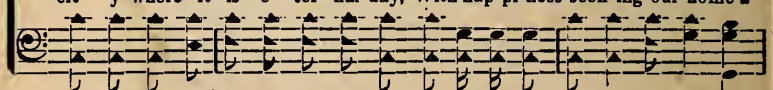

REFRAIN

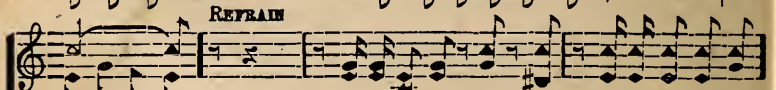

grace..... ... O a-wake all ye saved of the blessed Lord
fame.....
bove..... A-wake ye saved of the Lord, ...

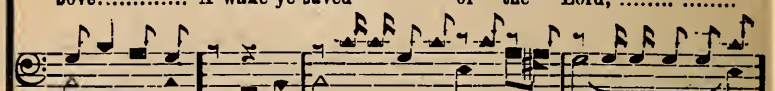

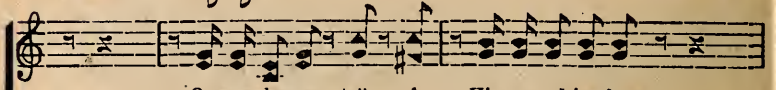

O a-wake ye, tell of His un-end-ing love,
A - wake and tell of His love, ... Re - ly - ing

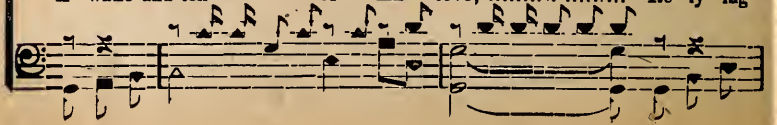

Awake and Praise the Lord

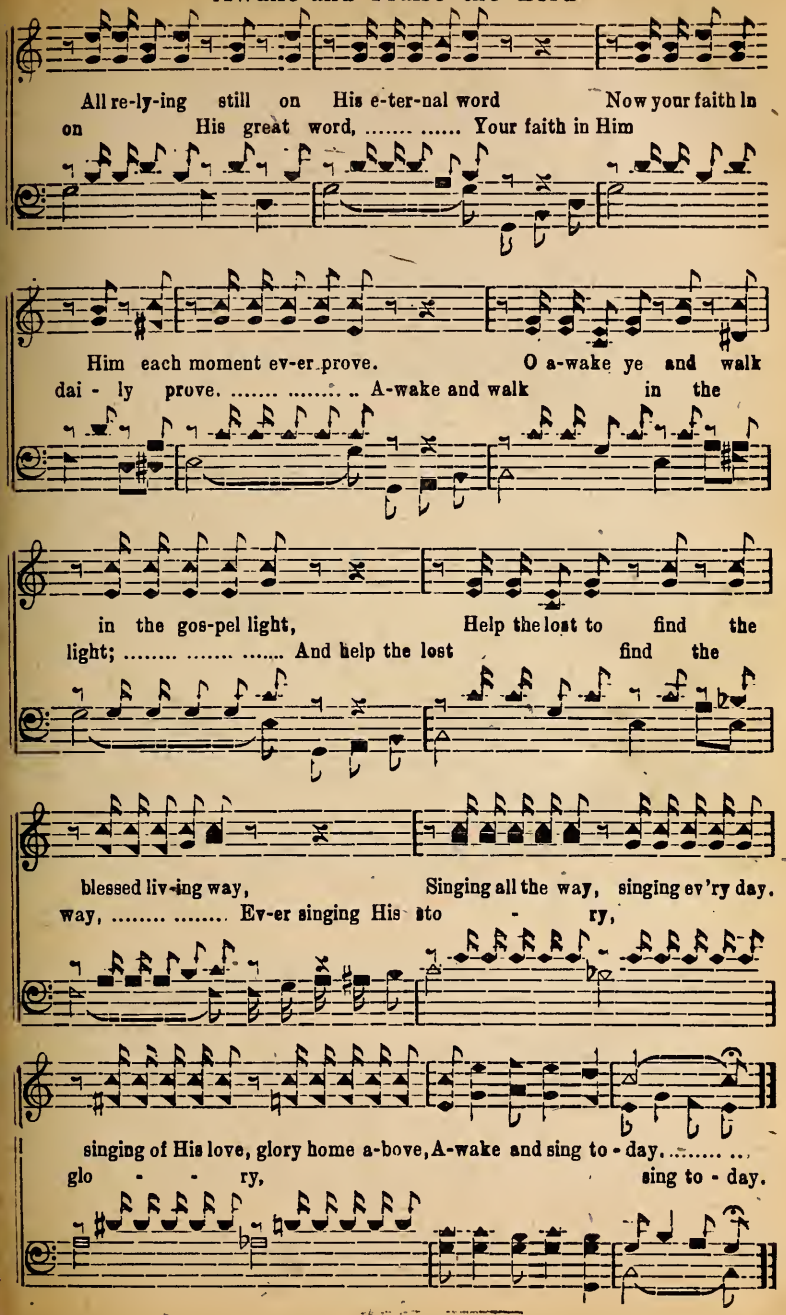

No. 92 When the Glory Bells Ring

Copyright 1942, in "New Songs of Praise"
OWNED BY NENSON & McKIBBEN

J. T. M. J. T. McKibben

1. When the glo - ry bells ring ..... on the morn-ing of joy, ... With the an - gels I'll sing, ...
2. When the glo - ry bells ring ..... on that won - der - ful day, ... With my Sav - ior and King .....
3. When the glo - ry bells ring ..... I shall leave this old world, ... I shall soar a - way home .....

where no trou-bles an - noy; ..... I shall rest in His
I for - ev - er shall stay; ..... Not a care will mo-
with my pin - ions un - furled; ..... Shout-ing glo - ry to

love, ... ev - er hap - py and free, ...
lest ..... where my Sav-ior I'll see, ...
God, ... broth-er where will you be? .....

:S: When the glo - ry bells ring ..... up in

When the Glory Bells Ring

FINE. REFRAIN

Heav-en for me. ....
up in Heav-en for me. When the glo - ry bells

When the glo-ry bells ring up in Heav-en for me,
ring .... up in Heav - en for me, ...

With my Sav-ior and King .... I for -
With my Sav-ior and King

ev - er shall be; ....
In the light of His

D.S.

In the light of His love, I His glo-ry shall see,
love .... I His glo-ry shall see; ... .

No. 93 I'll Sail Away Home

Copyright 1942, in "New Songs of Praise"
OWNED BY GREGORY AND HENSON

A. H. G. A. H. GREGOR

1. Each day I trust my blessed Redeemer, For I know He's leading the
2. Tho rough the road I daily must travel, There is joy in press-ing a-lo
3. I'm on the way that's leading me upward in tho way the pa-triarchs t

With Je-sus my Lord ..... I'll sail a-way home;
As - sur - ance is mine..... ..... I'll sail away ho
Some wonder-ful day .... I'll sail a - way home;

I al-ways feel His won - der-ful pres-ence as my soul He's keeping each
I have no fear of meet-ing dis - as - ter, have no fear of satan's great th
When I have come to cross the dark val-ley, where my form is un-der the

With Je-sus my bless-ed (Lord) Re-deem-er and King I'll sail away ho
My Re-deem-er

REFRAIN

So wea-ry while on earth I may roam, ...
While on earth I must while here I must ro
O it will be so won - der - ful there, ...
Be so won-der - ful there, so wonder-ful th

I'll Sail Away Home

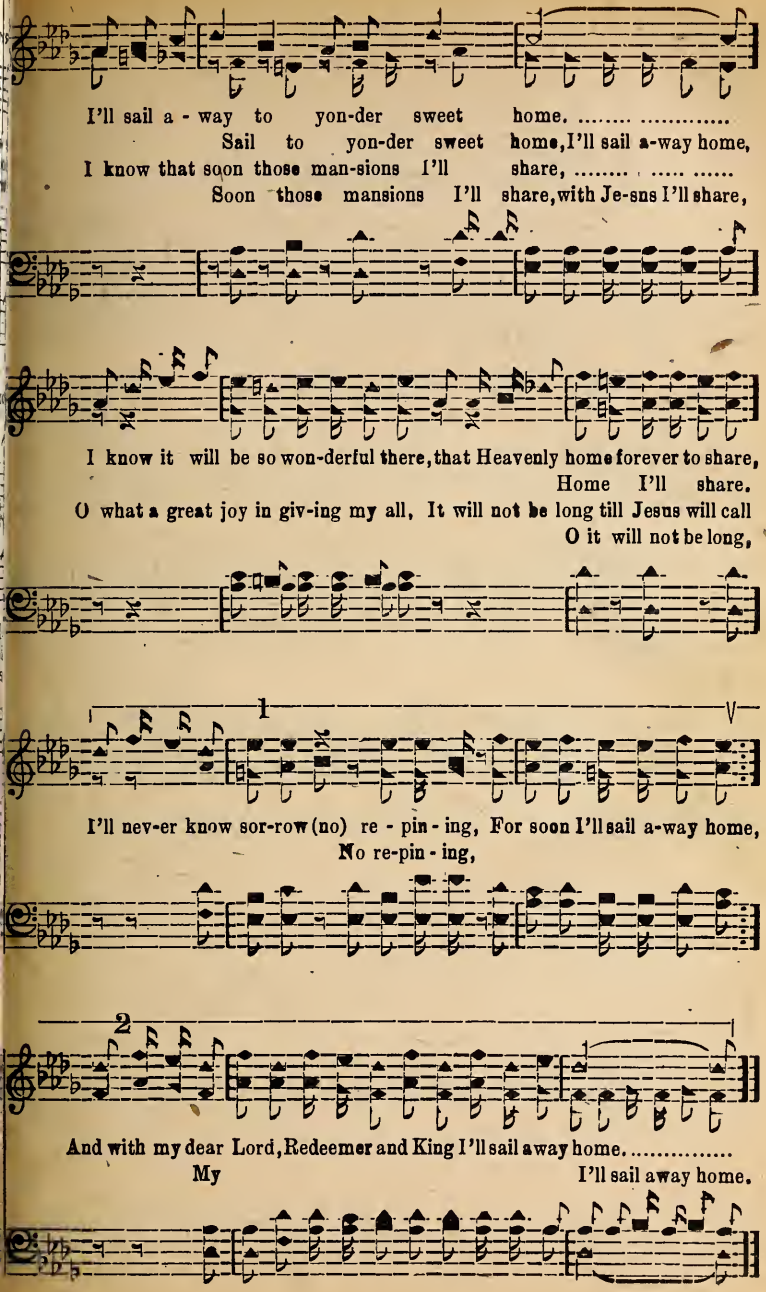

No. 94. This Old World is Not My Home

Copyright 1940 by Hartford Music Co. in "Crowns of Glory"
HOWARD DENSON OWNER

As sung by Howard Denson Quartet

1. I am a strang-er, toil - ing thru dan-ger, O - ver the sea
2. Tho foes sur-round me, Naught shall con-found me,
3. Shad-ows are lift-ing, The clouds are rift-ing,

Joy waits for me; On-ward I'm go - ing, Hap - py in
Great Je - sus will keep me, When tempes
Soon I'll have glo - ry, Sing the swe

know-ing, This old world is not my home. .....
sweep me,
sto - ry, not my home.

This old world is not my fi - nal home, I have a
This world is not
This world is not my fi - nal home,

man-sion on the gold-en shore, On the shore e-ter - nal, Where I shall sing,

This Old World is Not My Home

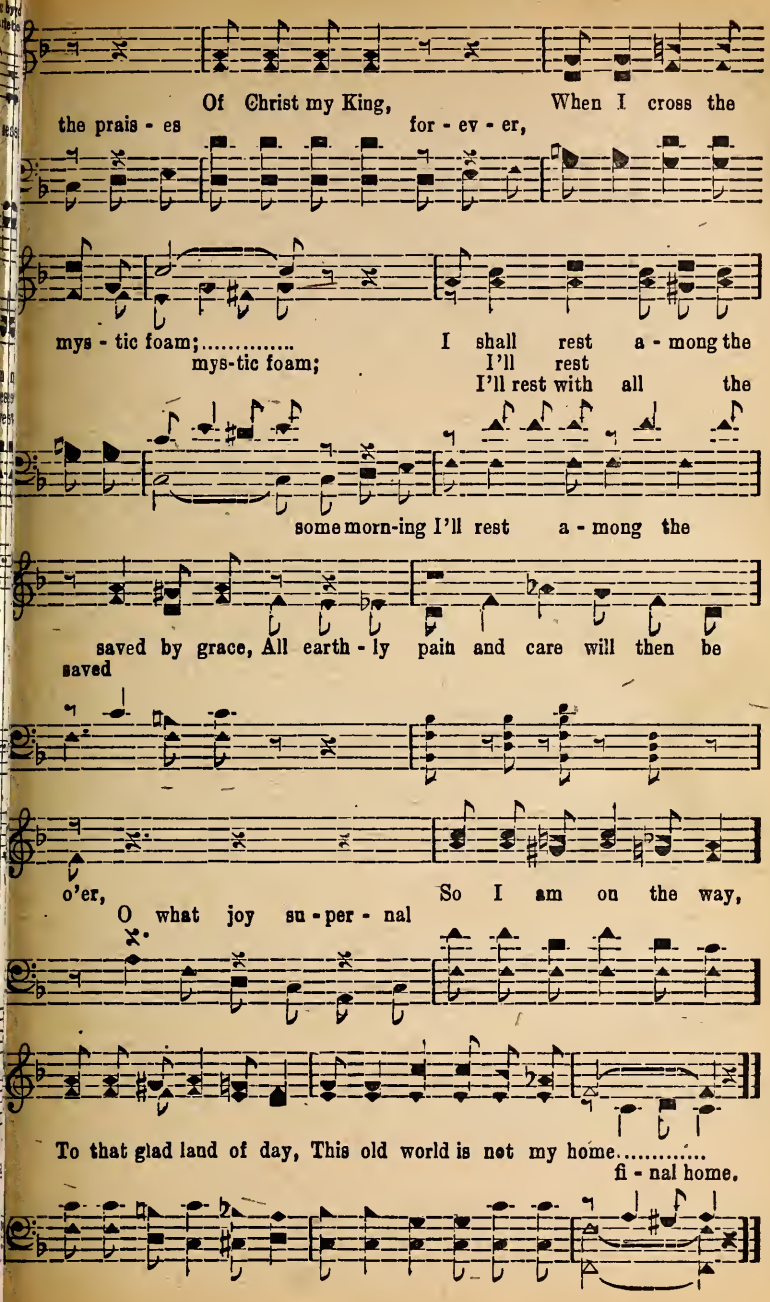

No. 95

Heaven is my Home

Copyright, 1937, by The Stamps-Baxter Music Co.,
in "Starlit Crown"

J. R. BAXTER, JR. FRED L. SWILLIN

1. Here I have a place to rest and tar - ry till my la - bor on this earth
2. Man-y are the prob-lems here to wor - ry and to check my prog-ress on
3. Soon I'll fold my tent and quick-ly en - ter Zi - on's ship and sail a-cross

o'er, I am go - ing to the promised land a-cross the foam;.....
way,
sea, mad - ly dash-ing foa

Soon the blessed Lord will come and car - ry me on wings of love to that glad sh
Let me la - bor on for I must hur-ry ere the shades of evening close the day
All my hope on Christ I now can cen - ter for His precious blood avails for me

I'm a hap-py pil-grim on my jour-ney, heaven's my home.....
e - ter - nal hor

CHORUS

My home e - ter - nal, I'm go - ing the
Heav-en is my home, I am go - ing there,

Heaven is my Home

What joy su - per-nal with my friends I shall share;
Perfect peace and joy..... I shall share;

Of spring so ver-nal and beauty rare,
'Tis a land of spring, clothed in beau-ty rare,

I'm a hap-py pil - grim on my jour-ney, heaven's my home.....
e - ter - nal home.

No.

On Wings of Love

Copyright, 1937, by The Stamps-Baxter Music Co., in "Starlit Crown"

J. R. B., JR. J. R. BAXTER, JR.

:S: FINE

1. I'll go home some day, Swift-ly fly a - way,
2. I'll go sweeping thru, On wings of love; With the good and true, On
3. What a hap - py time, See that home sublime,

D. S.—Swift-ly fly a - way On

FINE CHORUS D. S.

wings of love. On shinning wings of love To that glad home a-bove,
shin - ing wings of love glad home a-bove,

wings of love.

No. 96 Strong is the Hand That is Leading

Copyright 1942, in "New Songs of Praise"

J. M. HENSON — OWNED BY J. M. HENSON — BYRON L. WHITWO

1. Strong is the hand that is lead-ing me dai-ly a-long the way, ...
3. Count-less the bless-ings that come from this Sav-ior
3. Crowns at His feet we all cast as we jonr-ney the way, long on the way;

Might-y the pow-er of Him who is keep-ing m
Hap-py He keeps us while in His great serv-ice fr
Hon-or and glo-ry to Him we shall ren-der fr

day by day; ..... Sweet is the sto-ry I
Mul-ti-tudes hon-or H
day by day, yes day nn-to day; Close to His throne on som

keep in my heart, Worth-y of all we can give Lord, Thou art
name with a song, Ev-'ry-thing prais-es Him cheer-ful and stron
morn-ing we'll meet, There where our rapt-ure will be most com-plete

:S: FINE

Fall-ing be-fore Thee, we glad-ly a-dore Thee a-long the way.....
Onward re-joic-ing, glad car-ols still voic-ing
Bow-ing be-fore Him and there to a-dore Him the way, a-long on the wa

D.S.,-Blessed Redeemer whose wonderful love keeps the whole world free. .....
whole world free, the world tru-ly fre

Strong is the Hand That is Leading

REFRAIN

Strong..... is the hand ..... that is lead-ing me a - long,.....
Strong the hand, might-y hand that still leads me a-long,
Great..... is the pow'r..... of the King whose name is love, ...
Strong the pow'r might-y pow'r, of the King of our love,

Sweet..... is the love..... that is giv-ing to us our sweet song,..... ..
Sweet the love, sav-ing love that gives us our sweet song,
Great ..... to be praised..... by the peo-ple and an-gels a - bove, ...
Great is He to be praised here and yon-der a-bove.

He is our glo - ry, our joy and delight, He is our sunshine from morning till night
He's our joy and de-light, And our sunshine so bright,
Sing of His mer-cy to souls in the night, (*Omit* ....
Sing to souls in the night.

O..... what a friend..... is this won-der-ful Sav - ior to
O what a friend, won-der-ful friend, Won-der-ful friend is this

D. S.

me; .... Won-der - ful Sav - ior, our glo - ry and light,
Sav - iour to me;

No. 97 Was It In Vain?

Copyright 1942, in "New Songs of Praise"

Mrs. Vida Munden Nixon OWNED BY J. M. HENSON J. M. Hens

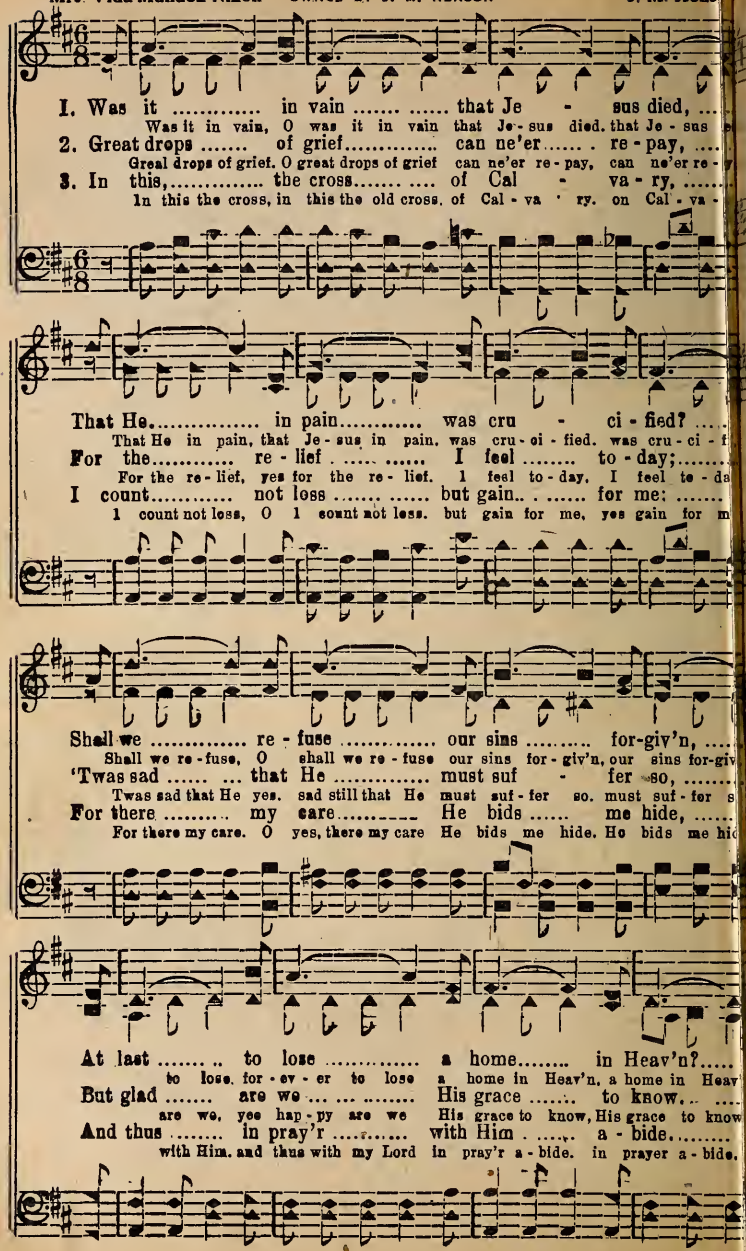

Was It In Vain?

REFRAIN

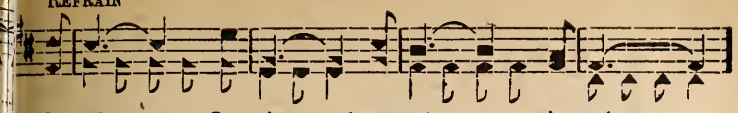

O no! ..... O no! ..... 'twas not ..... in vain, ...
O no! it was not in vain, O no! we know that it was not in vain,

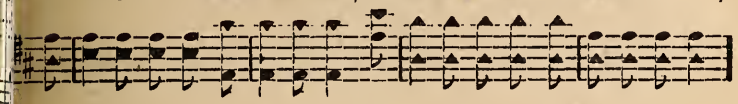

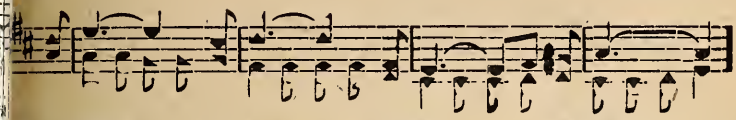

God planned..... it so ..... for our ..... own gain; .....
planned it so all for our own gain, all for our own gain, for our gain, for our gain

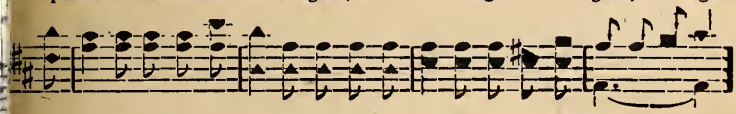

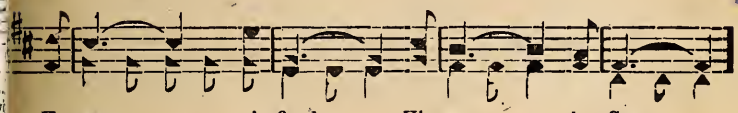

He sac - ri - ficed..... His on - ly Son .. ..
He sac - ri-ficed.yes He sa - cri - ficed His on - ly Son, His on - ly Son,

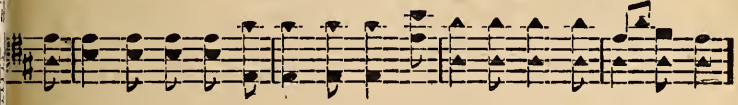

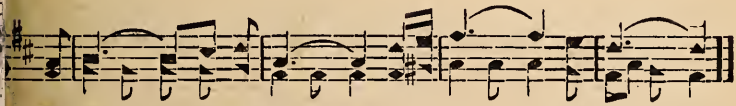

Who paid ..... the price ..... for ev - 'ry one. .....
the price, yes who paid the price for ev -'ry one, for ev -'ry one,

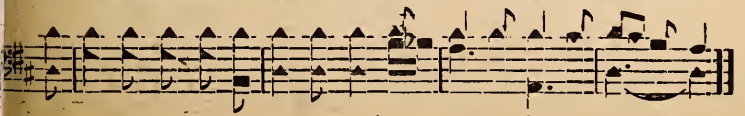

ev - 'ry

No. 98 Day Of All Days

Copyright 1942, in "New Songs of Praise"
OWNED BY J. M. HENSON

REV. ALFRED BARRATT J. M. HENSON

1. The Sav - ior of men is re - ject-ed, De-spised by the world and dis
2. Our hearts shall be flood-ed with gladness, Our dark-ness will turn in - to
3. Then let us be read - y to meet Him, Our hearts for His coming pre

owned, By sin - ners so oft-en neg - lect - ed, But still by the
day; His com-ing will ban-ish our sad - ness As Christ shall our
pare, Our spir - its will thrill when we greet Him With an - gels at

faith-ful en-throned; The day of all days is ap - proach-ing, The
spir - its ar - ray; The beau - ty of Je - sus our Sav - ior Shall
last in the air; The day of all days is ap-proach-ing, The

time of His com-ing draws nigh, And soon He will come in His
daz - zle our won - der - ing eye, When Je - sus shall come in His
morn-ing light bright-ens the sky, The Sav - ior is com - ing from

glo - ry To gat - er His own by and by. .....

Day Of All Days

CHORUS

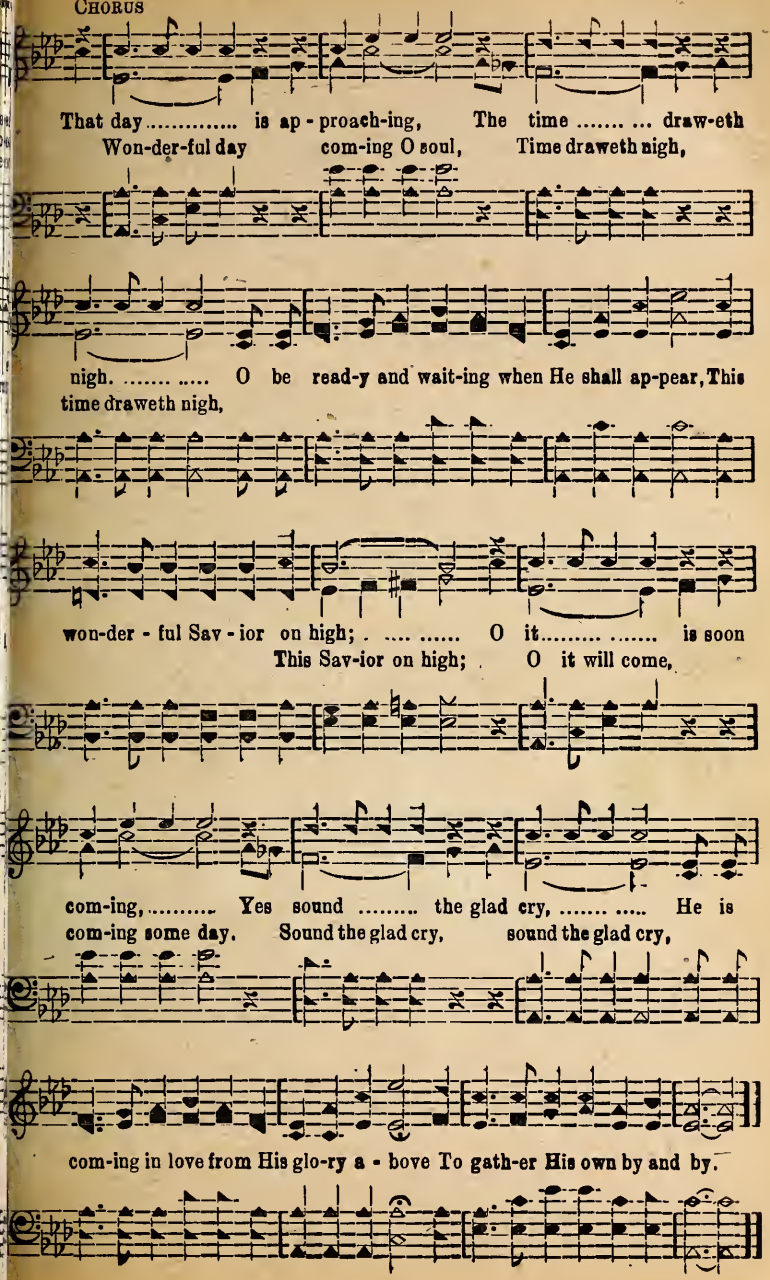

No. 99 We Press Along Rejoicing

Copyright 1942, in "New Songs of Praise"
OWNED BY THE AUTHORS.

J. M. HENSON W. C. TINSLEY

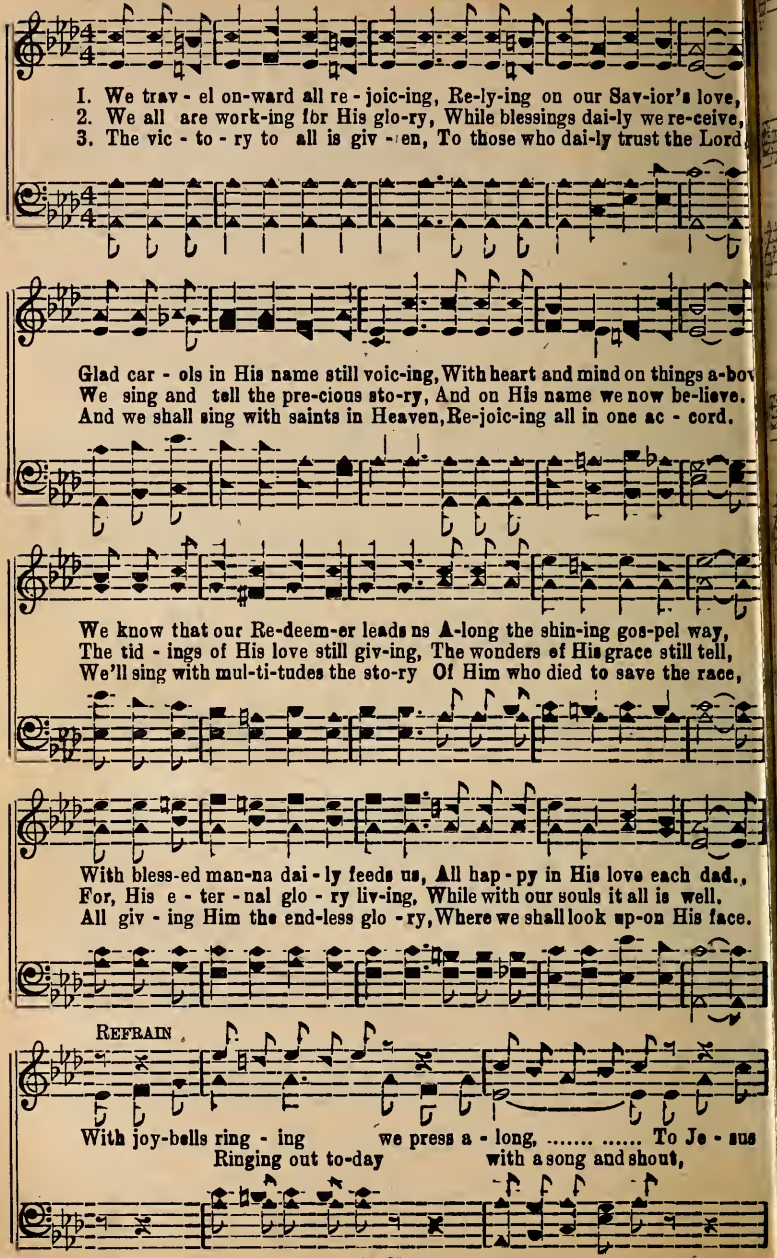

We Press Along Rejoicing

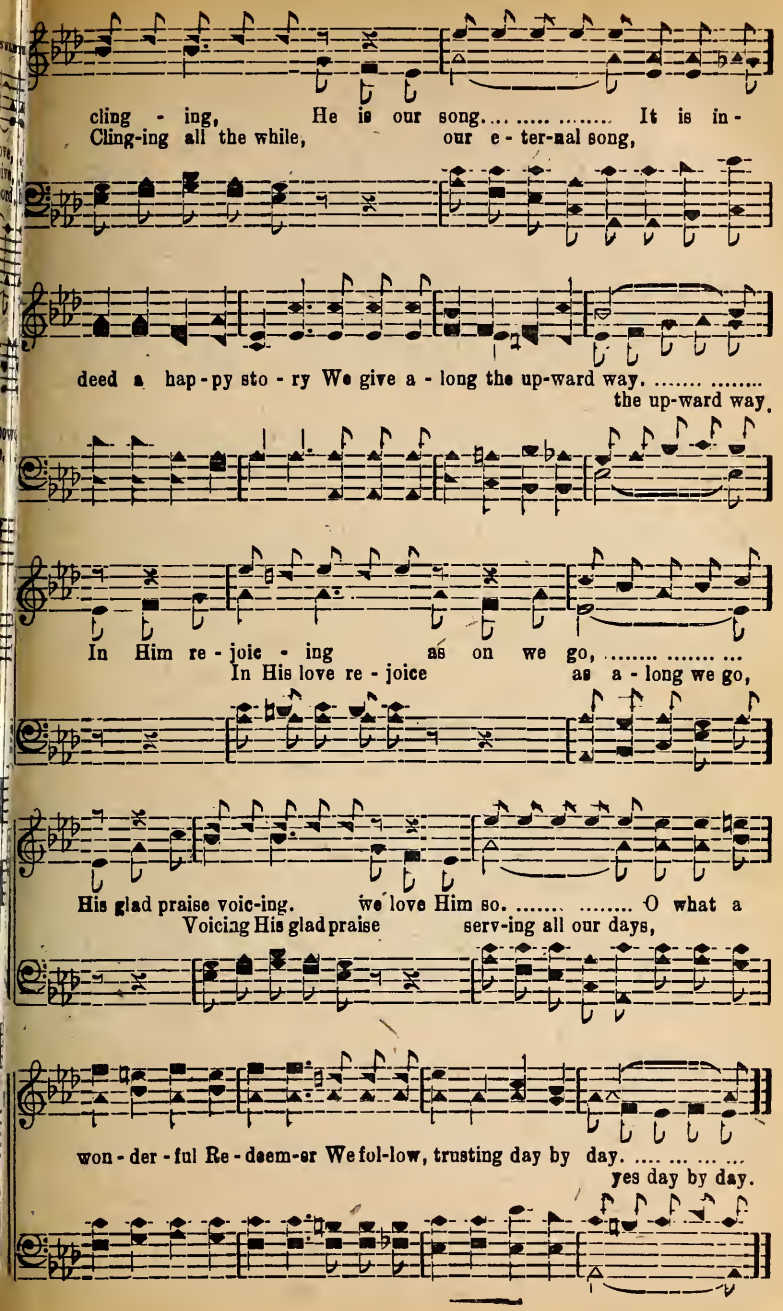

No. 100 The Cleansing Fountain

Copyright 1942, in "New Songs of Praise"

Arr by W. Oliver Cooper OWNED BY NENSON & DYE John M. Dye

1. There is a foun - tain filled with blood, Drawn from Immannel, s veins, A
2. The dy - ing thief re - joiced to see, This foun-tain in His day. An
3. E'er since by faith I saw the stream, Thy flow-ing wounds sup-ply, Re
4. When this poor lisp - ing, stam'ring tongue, Lies si-lent in the grave, The

sim-ners plunged beneath that flood (that cleansing flood) Lose all their guilt-y
you may there tho' vile as he, (tho' vile as he.) Wash all your sins a -
decm - ing love has been my theme, (has been my theme) And shall be till I
in a no - bler, sweet-er song, (a sweet-er song,) I'll sing Thy pow'r to

REFRAIN

stains (thy guilt-y stains Come to this cleans - - ing fount to -
way. (your sins a - way.)
die. (un - til I die.) Come to this fount,
save, (Thy pow'r to save)

day (O come today) Ye who are now .... in sin a-stray, (in sin a-stray)

There is no oth - er way to be, ... From sin's de-
No oth - er way can ev - er be,

The Cleansing Fountain

grad - - ing stains made free; ....
From sin's de-grad - ing for - ev - er free. This foun - tain

This foun-tain flows from Je-sus' side,
flows ..... . from Je - sus' side, ... To all 'tis

to all 'tis free, 'tis o - pen wide,
ev - - er o - pen wide;... .... Come trust-ing

Come trust - ing in it's won-drous pow'r
in .... it's won - drous pow'r, ...

And be made whole this ver - y hour.
yes be made whole this ver - y hour, this ver - y hour.

No. 101 Holding to His Mighty Hand

Copyright 1942, in "New Songs of Praise"
OWNED BY THE AUTHORS.

J. M. RENSON R. W. BARNETTE

1. As I jour-ney on my heart is sing-ing, Praise to my e-ter-na
2. If I ful-ly trust Him He will keep me. So I fol-low where-so
3. I shall be at home some hap-py morn-ing, There to be with all the

match-less Sav-ior, All the way a-long to Him I'm cling-ing, Tell-ing of H
e'er He lead-eth, There is not a storm that e'er can sweep me, For my faith i
saints and sag-es, Where a golden crown up there a-dorn-ing, Glo-ry hal-l

pre-cious love and end-less favor, Courage ev-er-more His love is giv-in
firm-ly fixed in my Re-deem-er, What a hap-py song I shall keep sing-ing
lu-jah, shout-ing end-less a-ges, Wonderful 'twill be up there in Heav-en

Day by day for Him my life I'm liv-ing, Go - ing
All in praise to Him it shall be ring-ing,
Where a crown of life is free-ly giv-en, To my Sav-ior hold-ing

on - - ward, Hold-ing to His might-y hand.
by His love en-fold-ing, guid-ing hand

Holding to His Mighty Hand

REFRAIN

Hold - ing on, Sing His
Hold - ing to my Sav - ior,
Hold-ing to the might-y hand of my Re-deemer, Sing-ing His won-der-ful

praise, He's my strength and stay, Praise Him
happy praise; Looking unto Him for all my strength and courage, Serving Him all of my

all my days; Sing - - ing praise
days; Sing - - ing on the jour-ney
Sing - ing of His glo - ry all a - long the jour - ney,

His command, Trust - ing Him I firm - ly cling,
Heed - ing His command;
Heeding His bless-ed command; Trust - ing, cling - ing,

Trust-ing while I glad - ly sing, Hold - ing to His might-y hand.
al - ways sing - ing, guid-ing hand.

No. 102 Our Song of Battle

Copyright 1942, in "New Songs of Praise"
OWNED BY THE AUTHORS.

J. M. HENSON R. W. BARNETTE

1. A-wake and join the song of bat - tle as we go (as on we go,)
2. The Lord ex-pects us to be loy-al in the fray (the mighty fray) The fight kee
3. We mean to fol-low on re-joic-ing in our Lord (our blessed Lord)

Fight for Christ our King; ..... We march away to put to flight the lurkin
So we are sure to be triumphant all th
up for Christ our King, eternal King; And day by day we are relying on His

foe, (the lurking foe) The vic-to-ry for Him we'll bring. ....
way, (yes all the way)
word. (e-ter-nal word) Vic - to - ry we'll bring, will surely bring.

REFRAIN

All marching a-long..... in the name of Him who commands the throng,
Marching on with the throng, Still doing our

best... ..... on the bat - tle field; .... We la - bor and
Ver - y best on the field, on the battle field;

Our Song of Battle

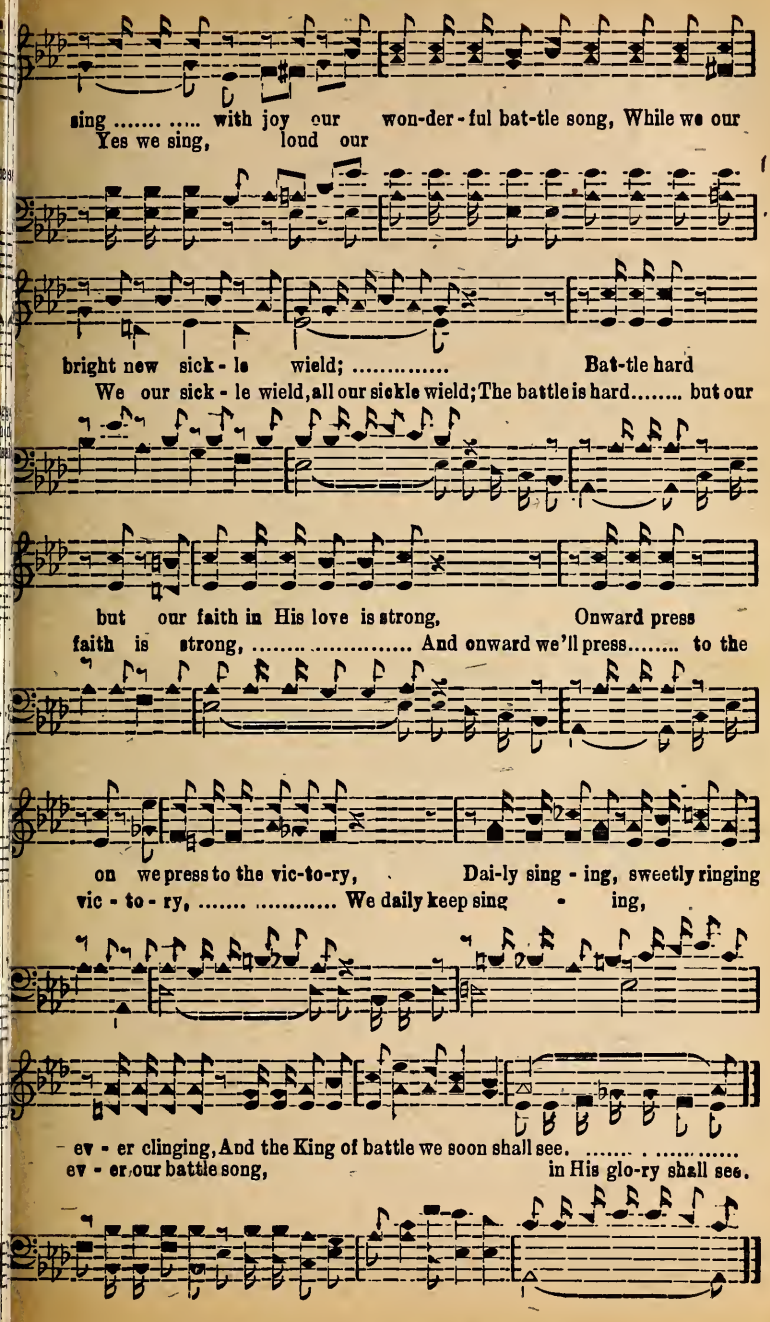

No. 103 Cross Divine

Copyright 1942, in "New Songs of Praise"
Owned by Henson and Dupree

G. E. D. Rev. General E. Dupree

1. Wondrous light ..... glo -'rous light, ... From Mt-Cal-va-
2. Cross of light, ... cross of truth, ... Let thy pre-cious
3. Cross of light, ... cross of cheer, ... In the morn-ing

ry doth shine, Send-ing light ... ... ev - 'ry where, ... ----
love - light shine, Fill our hearts ..... with the truth, ...
of our life, Fire our souls ..... with a hope, ...

With a glow of love di - vine; In the day, ... in the
Heav-en's glo - 'rons love di-vine; In our woes, ... in our
Which will keep us thro' all strife; When the sun, ... ev-'ning

night, ... In the lone - ly hours of life, From the cross di - vine
fears, ... Fill our souls with liv - ing love, Let the cross di - vine
sun, ... Marks the clos - ing of life's way, Let the cross di - vine

REFRAIN

doth ev - er flow Beams of hope and life and light. Cross di - vine
show forth the way To the land of end - less day.
show forth her light 'Till the dawn-ing of the day. Cross di-vine,

Cross Divine

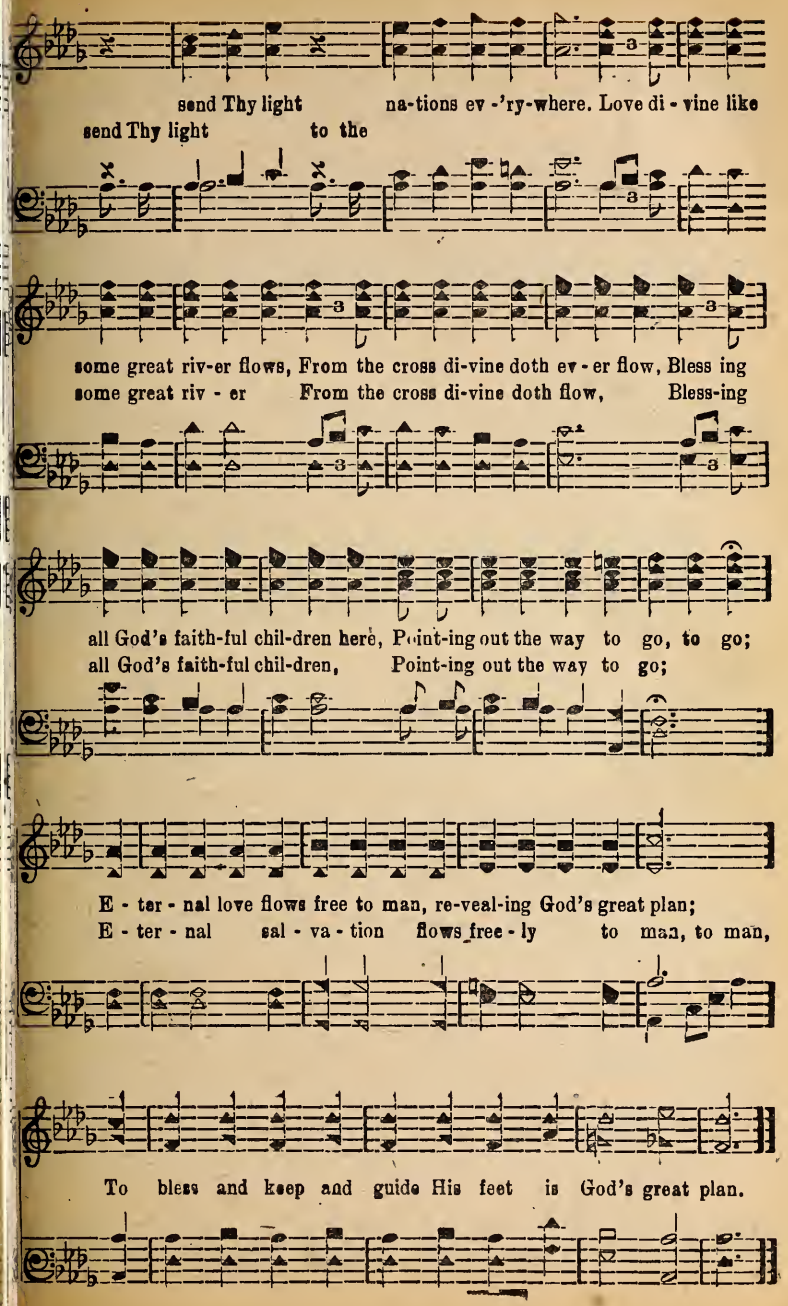

No. 104 O Sing Me a Song

Copyright 1942, in "New Songs of Praise"
OWNED BY CARTER & HENSON

Chrystena Hensley A. A. Carter

1. O sing me a song of that cit - y Whose build-er and rnl - er is God;
2. O sing me a song of the heav-ens Whose raptnre in-deed is most sweet,
3. O sing me a song of my Sav-ior Who shed His own blood on the tree;

O sing of the dear old A - pos-tles Be - fore ns the jonr-ney once trod.
O sing me a song of the an - gels Who worship the Lord at His feet.
Yes, sing of His pow-er and glo - ry, And how He has set cap-tives free;

The cit - y with walls of pnre jas-per. Whose temple and throne of pnre gold
O sing of the heav-en - ly fra-grance The saints shall all breathe in the air
O sing of the home of the ran-somed Where I shall a - bide in His care,

I'm wait-ing and long-ing to go there Where no one shall nev-er grow old.
I look on the por - tals of Heav-en, And long to be go - ing up there.
O sing of the home np in glo - ry, The rap-ture for - ev - er I'll share.

O Sing Me a Song

REFRAIN

Sing me a song, beau-ti - ful song, glo - ri - ous song,
O sing ..... me a song, ... a beau - ti - ful

won-der-ful song, Song of my home heavenly home, in that bright land,
song ..... a song .. .. of the pearl - y white cit -

cit - y a - bove; Hearts filled with song, hearts filled with song,
y a - bove;..... With hearts ..... filled with song.. ..... we

trav - el a - long, trav - el a - long, Reach our bright home
trav - el a - long, ... To reach ..... our bright

won - der-ful home in that bright home man-sion of luve.
man - sion, the man - - sion of love. .....

No. 105 Hallelujah Day

Copyright 1935 in "Songs of Praise No. 4".

DR. E. JACKSON — OWNED BY MORRIS & HENSON — HENRY L. THOMPSON

1. On some cloudless morning we shall hear the trumpet sound, When all the
2. We shall hear the summons "come ye blessed to my right," When
3. There will be no part-ing and no tears we'll ev - er shed,

saints shall rise from their beds of clay; .....
all the saints shall rise from their beds of clay;
The saints shall rise out from their beds of clay;
When all the saints shall rise and no more slumber

Ev - 'ry bod - y shout-ing glad ho - san - nas on that day, Hal - le - lu-
Joys will be su - per - nal in that land where comes no night,
Nev - er more the fu - ry of the storm cloud we shall dread,

Hal - le - lu - jah we shall rise on that day... ....
jah... ..... we'll sing ..... on that hap-py day, glad day.
Hal - la - lu - jah, we will sing and shout on that great day.
Glo - ry we'll sing on that hap - py day.

Hallelujah Day

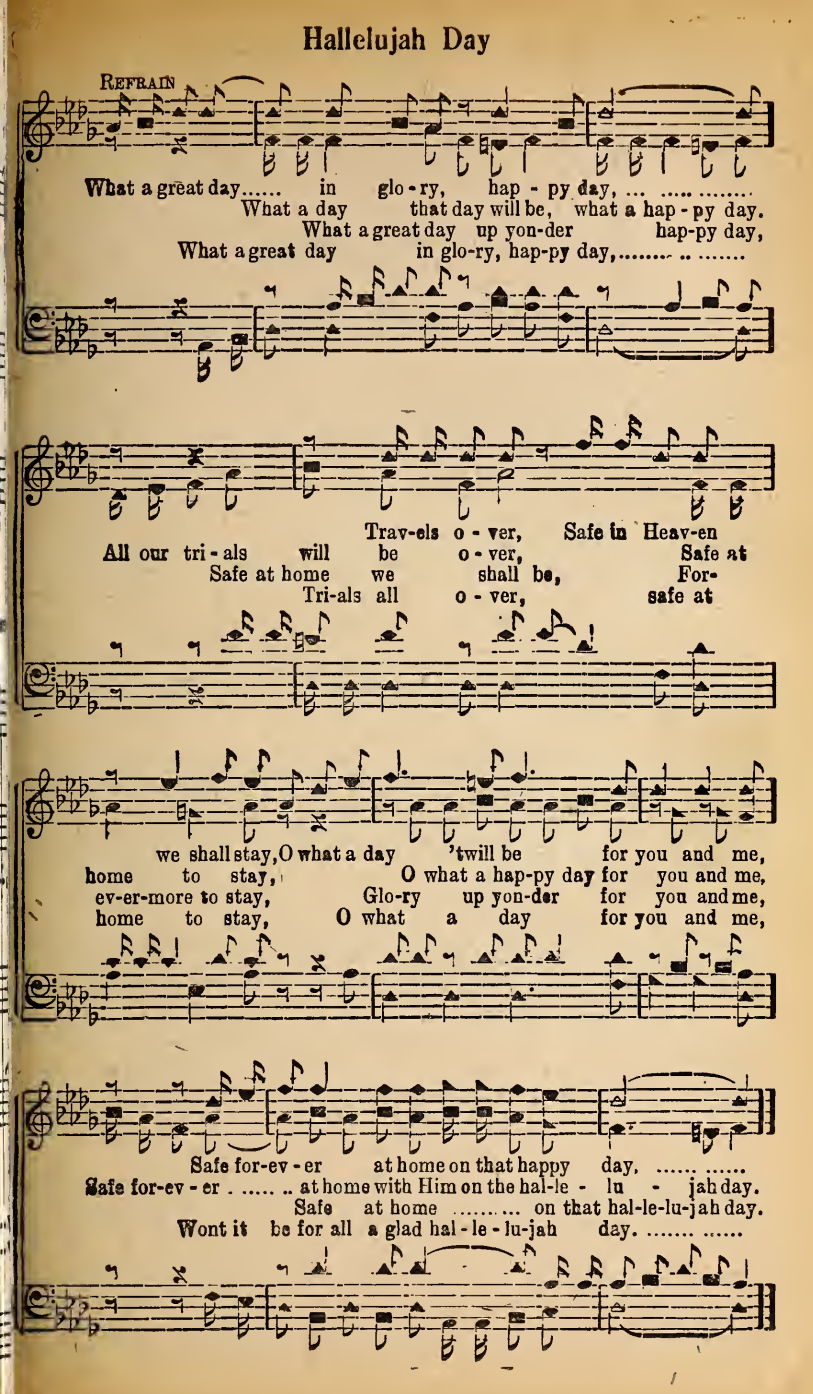

No. 106 They That Sow in Tears Shall Reap in Joy

ANTHEM

J. A. G. J. A. GOLDEN, OWNER J. A. Golden

1. They that sow in tears shall reap in joy, They that sow in tears shall

reap in joy, They that sow in tears shall reap in joy, Shall reap a-

gain in joy. He that go-eth forth weep-ing Sha

Bear-ing pre-cious seed,

come a-gain re-joic-ing, They shall re

Bringing his sheave with him;

turn to Mount Zi-on with re-joic-ing, They shall re-turn to Moun

They That Sow in Tears Shall Reap in Joy

Zi - on with re - joic - ing, Then shall re-turn to Mount Zi - on with re -

joic - ing. And ev - er - last-ing joy on their heads, They that sow in tears shall

reap in joy, They that sow in tears shall reap in joy, They that

sow in tears shall reap in joy, Shall reap a - gain in joy; Shall

rit.

reap a-gain, shall reap a-gain in joy. Reap, reap, shall reap again in joy,

Shall reap a - gain

No. 107 Joy in Service

J. R. Baxter, Jr. Morris and Baxter, owners, 1928 L. D. Morris

1. We are in the serv - ice of the bless - ed Mas-ter, Sing - ing of H
2. We are glad we have a voice so we can praise Him, Talk to Him in
3. Make our feet to walk for Thee and safe - ly guide us Till this earth-ly

love di - vine, 'Tis the great-est priv - i - lege from His green pas-tu
fer- vent pray'r, O we want to do our best to help up-raise Hi
life is o'er, Help our eyes to see the cross where blood did hide u

That our hun - gry souls may dine; When the e - vil clouds
That His glo - ry we may share; By our acts the sin - f
Sprinkled on our glad heart's door; Give us strength to stand

rise we work still faster, Try to cheer the souls who pine, Serving brings
man so often weighs Him, We must take each step with care, But 'tis sweet-
Thee when storms betide us, Land us on the gold-en shore, Let us tell t

glad -ness, drives a - way all sad-ness, We are serv-ants of the King.
pleas -ure, lay - ing up our treasure Where no thief can ev - er steal.
sto - ry till we see Thy glo - ry When the day of days shall come.

Joy in Service

REFRAIN

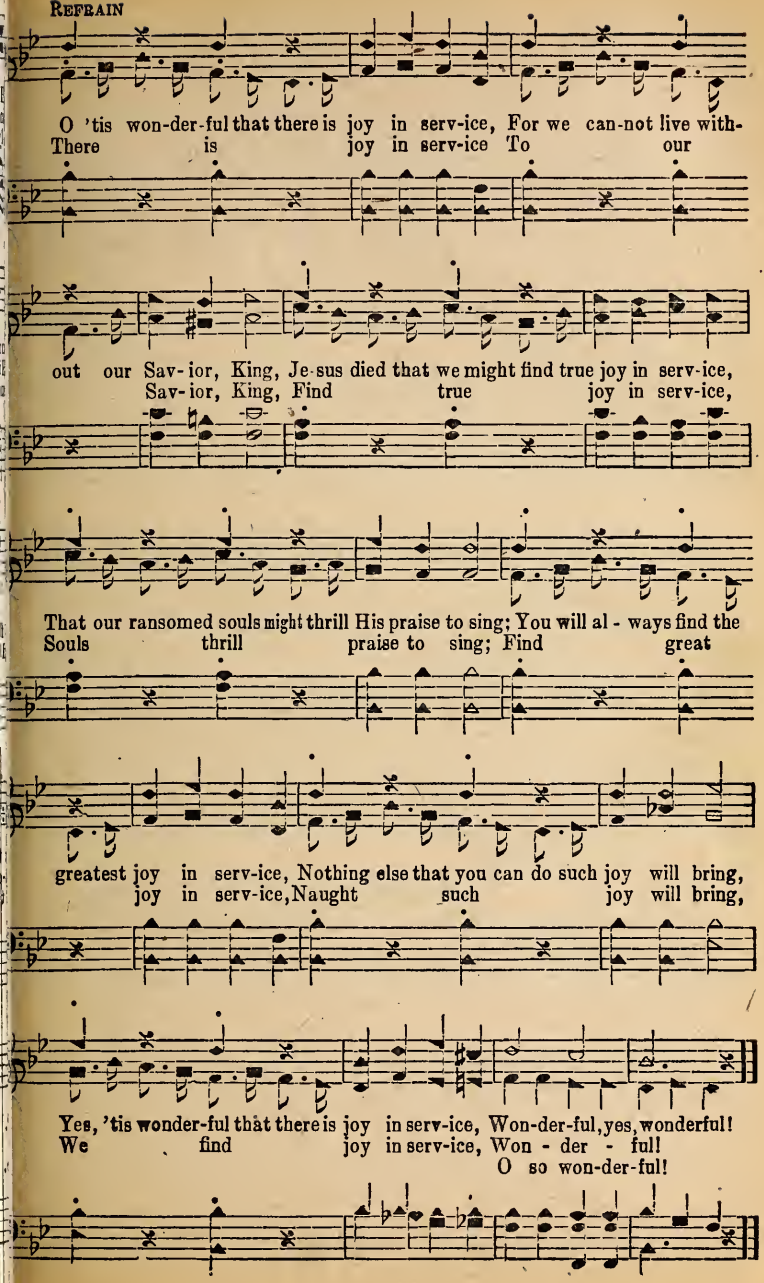

No. 108 Hail the King of All the World

Copyright 1937 in "Glory Waves".
OWNED BY MORRIS & HENSON

J. M. HENSON — FRED THOMA

1. We are brave-ly march-ing on-ward In the light of love di - vine
2. He's a strong and brave de-fend-er, And is lead-ing us a - right,
3. He's the One to praise and hon-or, He's the One to trust and love

Led by One who has all pow-er, And whose ar-mor bright doth shin
Our best serv-ice let us rend-er, Keep-ing in the gos-pel light.
And the One to give all glo-ry, This e-ter-nal Lord a-bove.

Oh, ac-knowledge this great Lead-er. Lift your voic-es glad and sing,
Should the bat-tle still grow hard-er, Still the clos-er to Him cling,
Draw ye near and pay glad trib-ute, And with hap-py voic-es sing,

As the vic-t'ry day ap-proach-es, Look ye up and hail the King.
Hon-or this e-ter-nal Lead-er, Com-rades loy-al, hail the King.
Lift your hearts in praise to Heav-en, Com-rades loy-al, hail the King.

REFRAIN

Hail the King of the world,
Hail the King ..... of all the world, ... Let joy-ful

Hail the King All the World

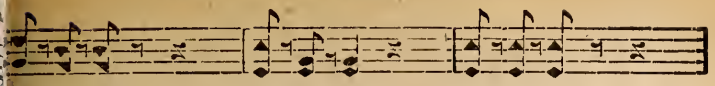

et glad praise still in - crease, Let His flag
raise ..... to Him in-crease..... .. Let His ban - ner be un-

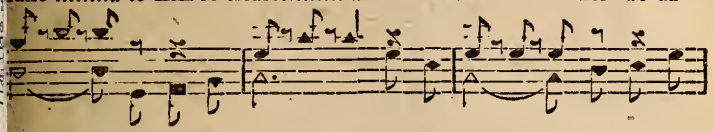

be un - furled, For His pow'r ne'er shall cease.
urled, ... For His great pow'r ..... shall nev - er cease.

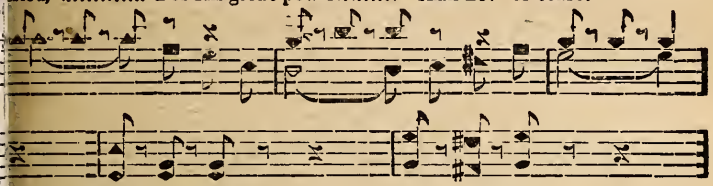

Hon - or Him day by day,
Hon - or Him..... from day to day, ... And let Him

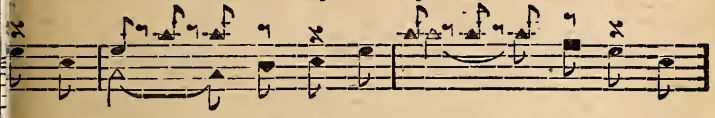

et Him shine all you do, Day by day
ine ..... in all you do, Give Him glo - ry all the

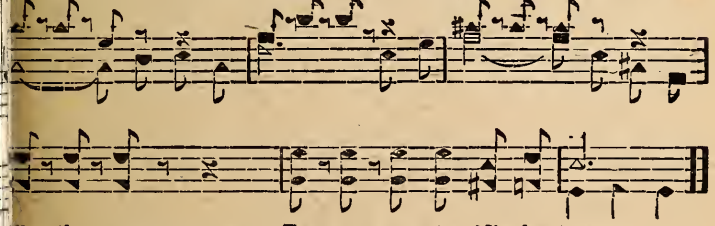

ll the way, Ev - er - more to Him be true.
way,..... ... And ev - er - more..... be true.

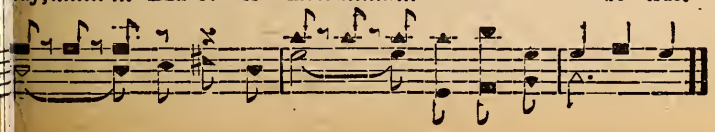

No. 109 I'll Stand At the Gate

Copyright 1942, in "New Songs of Praise"
OWNED BY J. M. HENSON

J.M.H. J. M. H.

1. Aft - er my sto - ry I shall have glo - ry in a won-der-ful lan
2. Sor-row be - hind me, nev - er to find me, with my dear ones I'll
3. Won-der-ful meet-ing, happy the greet-ing when the saved are all th

stand at the gate ..... of Heav-en that day; ....
Yes at the gate of home that

Safe at the por-tal of the Im-mor-tal, and that glo - ri-fie
Rapture un-end-ing, voices all blend-ing, all so hap - py an
Viewing the Sav-ior, hap-py for-ev-er, in that cit - y so

With Christ my Lord for - ev-er to stay. ....
With Je - sus my Sav-ior I for - ev-er shall stay. I shall sure-
With Je - sus my Lord .... for-ev-er to stay. ....

REFRAIN

I'll stand at the gate to meet you when you come march - ing in, I'll be a
O I will meet you as you're marching in,
Yes I will meet you when you come marching in the gate,

Yes I will meet you as you're marching in,

I'll Stand At the Gate

those re-joic-ing who are re-deemed from sin, The sages will all be there,
I'll be with those who now are free from sin, All be there,
With those rejoicing who are redeemed from ev'ry sin,

With those re - joic - ing who are saved from sin,

he saints and the angels fair, O what a hap - py time 'twill be; .....
Saints so fair, O what a hap-py, yes a happy time 'twill be;

I'll stand at the gate re-joicing when I be-hold the throng,
I'll be re - joic - ing when I see the throng,
I'll be re-joicing when I behold the happy throng,

I'll be re - joic - ing when I see the throng, I'll sing with the

I'll sing with saints and an-gels heaven's song, Joy we'll share,
saints and angels heaven's song, ...What rapture we all shall share,
With glo-ri-

With saints of old up there What glory there it will be. ....
fied saints up there, What glory there for you and me. (for you and me)

No. 110 Rose Buds

Copyright 1942, in "New Songs of Praise"

John Taylor — OWNED BY J. M. HENSON — Byron L. Whitwo

1. Man - y years a - go while wand'ring, Leis - ure - ly one sum
2. While the birds were sing-ing gai - ly, In the tree-tops o -
3. Walk - ing now thro' new-found gar-dens, Whith-er I may choose

day, Gath-'ring flowers for my gar-den, pure and swee
head, And the bees were humming low their tune - ful lay;
roam, View-ing flow-ers stand-ing forth in bright ar - ray;

On a mound where ros - es clus - ter, Some stood forth in bright
Seemed a voice did whis - per sweet - ly, In my ear and this
Could we look be - yond the shad - ows, Where trans-plant-ed ros -

ray, Oth - ers droop - ing from the burn - ing heat.
said, "Come and gath - er rose - buds while you may,
bloom, Then we'd gath - er rose - buds while we may.

REFRAIN

Let us gath - er rose - buds sweet - ly, As we ling
Let us gath - er rose-buds sweetly and As we

Rose Buds

here and there, ... Lest some un-seen hand should
lin-ger both here and there, Lest some nn-seen hand

pinck and take a - way;.....
plucks them so gent - ly, yes take them swift - ly take them a - way;

They will bloom a - gain com - plete - ly
Will bloom a - gain O so beau - ti - ful

In a land that's bright and fair, ... Let us
Bloom - ing In a land bright and fair, Let us

gath - er rose - buds While we may, while we may.
gath - er gath-er bean-ti-ful rose-bnds now while we may..... .....

No. 111 His Service in Song

Copyright 1942, in "New Songs of Praise"
Owned by the Authors

J. M Henson — Ranse A. Whitworth

1. We go a - long all to - geth-or in the serv - ice of song, And prais-in
2. He fits each one for His serv-ice as we work on the way, And tells us
3. Look up and sing to His glo-ry for He lead-eth the way, And by His

Je - sus our Savior who hath died for the race; He keeps our glad hearts rejoic
all to fight on if we would win the re-ward; He gives us grace for each tr
pow - er will keep us till the bat - tle is won; Let not the e - vil one tri

ing. ev - er hope-ful and strong; O what a blessing is saving grace. .....
sav-ing grace
al that con-fronts us each day, We work and sing for our blessed Lord. .....
our dear Lor
umph, hard and long be the fray, Fight on for Jesus till set of sun. .....
set of sun

REFRAIN

Yes, al - to - geth - er hand in hand in serv - ice true, Our best for
Hand in hand in His
Hand in hand we're

His Service in Song

Him who died for us so free - ly we do; We love His serv-ice grand,
Him who died all so

as we go hand in hand. O what a Sav - ior Je - sus is for all; .....
Hand in hand What a Sav-ior Je-sus is for all;

We let Him lead us in the bless-ed old cross road, Assured that
Let Him lead in the
Let Him lead us in the old cross road

we shall reach our blest a - bode; ..... O what a joy all the
We shall reach our a - bode,

way in serv-ice each day, We march to-geth-er with Christ our King. .. ..
our true King.

No. 112 I Can Let My Troubles Go

Copyright 1942, in "New Songs of Praise"

J M Henson — OWNED BY J. M. HENSON — Charles Squires, Arr. by Byron L. Whitworth

1. Now I can let all the troub-les of this bus - y life go, And all my
2. I look to Him in my need, for He's a help - er in-deed, And noth-in
3. Just go to Him with your grief, and He will give you re - lief, And fill your

time I can spend in praise, (in sweetest praise) For Christ is with me each momen
need - ful He will de - ny; (to an - y soul,) I still keep in His em-ploy, wher
path-way with endless light; (of end-less light) O what a Sav - ior for all, who

sweet-ly keep-ing I know, So I am spend-ing for Him, my days (all my days
ser-vice gives end-less joy, And leads to Heav-en, my home on high (home on high
hears the pen-i-tent's call, And gives a home where there is no night (is no night

REFRAIN

I'm pushing - all life's troub-les by,
I just push all life's wea - ry troub-les by, ... And go a -

go on-ward now with Christ my King, He keeps me glad all the while, an
long with Christ my King. .....

I Can Let My Troubles Go

in His love I can smile, O what a com-fort in this glad way; .....
this glad way, glad way;

He'll lead me to my home on high,
I know He'll lead me to my home on high; ... . Where with the

With sag-es and the an-gels sing, What glo-ry there it will be, true
saints and an-gels I shall sing, ...

glo - ry yon-der for me; To praise my Sav-ior on that glad day, glad day.
My Lord on that glad day.

No. 113 Savior, Use Me

J.M.H. J. M. KENSON

1. Use me Sav-ior, Read-y I stand, Seeking Thy favor, hold Thou my hand.
2. Wilt Thou send me Errands to do, Conrage now lend me, Help me be true.
3. Naught withholding, Thou shalt have all, With Thee enfolding. I shall not fall.

No. 114 Come Unto Me

Copyright 1942, in "New Songs of Praise"

REV. ALFRED BARRATT OWNED BY J. M. HENSON J. M. HENSON

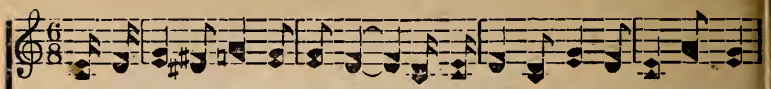

1. I was sin-sick sore and wea - ry When the lov-ing Sav-ior came to me,
2. Man - y years He was entreat-ing, But I turned from Him and went a-way,
3. When I stopped at last to list - en, Then by faith I saw Him stand-ing there,
4. Now I know that He is near me When my heart is bur-dened with it's care,

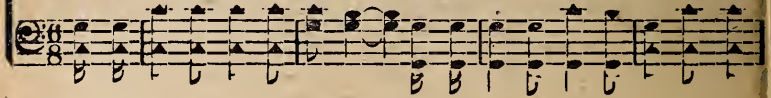

For the path was lone and drear - y And my heart was full of mis - er - y,
Yet in love He kept re-peat-ing O'er and o'er His mes-sage day by day—
How His yearn-ing eyes did glis-ten With a love for me be yond com-pare—
And His Pres-ence comes to cheer me When the load is more than I can bear—

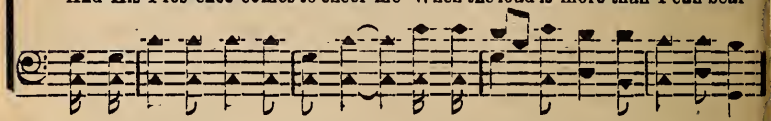

And I thought I heard my Sav-ior say As He came a - long my rugged way.
Then I thought I heard my Sav-ior say As He came a-long my rug-ged way,
Then I sure - ly heard Him sweet-ly say As He came a-long my rug-ged way,
For I al - ways hear Him sweetly say As He comes a-long my rug-ged way,

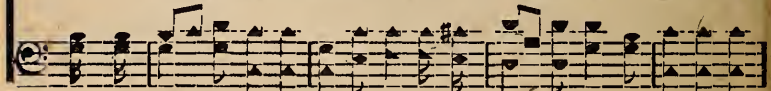

And I thought I heard Him sweetly say As He came a-long my rug - ged way.
Then I thought I heard Him sweetly say As He came a-long my rug-ged way.
Then I sure - ly heard Him sweetly say As He came a-long my rug-ged way.
For I al - ways hear Him sweetly say As He comes along my rug-ged way.

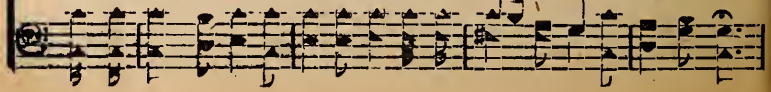

Come Unto Me

REFRAIN

Come un - to Me ye wea-ry oppressed, And ye that are heav - y la - den,..... O come,

rit.

And I will give you rest, ... and I will give you rest, ... give you rest,

rit.

I will give you rest,.... ..... sweet rest, I will give you rest. ..... sweet rest,

Come uu - to me, Come un - to me, And I will give yon rest.

No. 115 Stop and Pray

J.M.H. J. M. HENSON

1. When storms are raging, Dreary seems the day, In Christ engaging,
2. When sorely tempted To the foe say nay, From care exempted, Brother, stop and pray.
3. In ev -'ry tri - al On the toilsome way, With self-de-ni-al,
4. Talk to Him gently He will not say nay, Listen in-tent-ly,

No. 116 Jesus Leads the Way

Copyright 1942, in "New Songs of Praise"
OWNED BY MORRIS AND HENSON

A. M. PACE — L. D. MORRIS

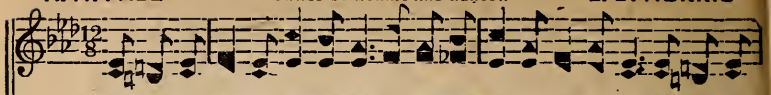

1. Je-sus my Sav-ior leads the way, guiding me on from day to day, Why should I
2. On-ward and up the glo-ry road, helping me bear my heavy load, To that e-
3. Sweet-ly He leads me by the hand, helping me on to glo-ry-land, yonder on

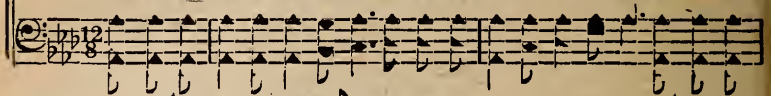

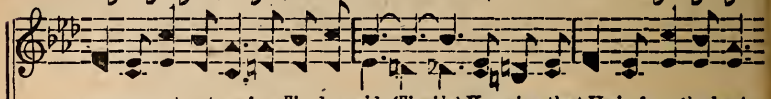

ev-er care to stray from His dear side (His side) Knowing that He is far the best,
ter-nal, blest a-bode, yonder a-bove; (a-bove) Giving me strength to fol-low on
heaven's shining strand, home of the soul; (the soul) Soon I shall be at home, sweet home

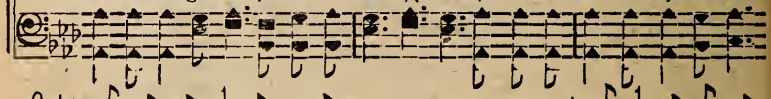

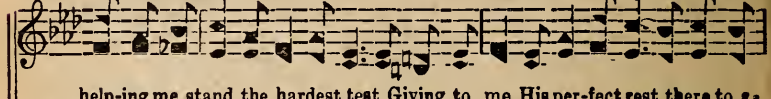

help-ing me stand the hardest test, Giving to me His per-fect rest, there to a-
in the bright way the saints have gone, In-to the ev-er-last-ind dawn, wonderful
nev - er a - gain from Him to roam, Singing for-ev-er while the years ceaslessly

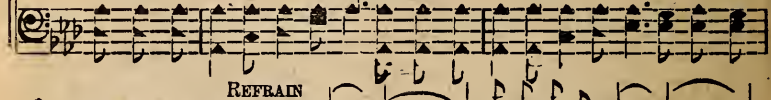

REFRAIN

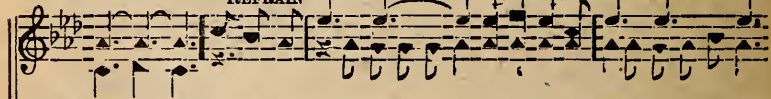

bide. (a-bide.) Je-sus my Lord ..... is lead-ing the way, ...
love (His love)
roll. (yes roll.) Yes, Jesus my Lord yes leading the way

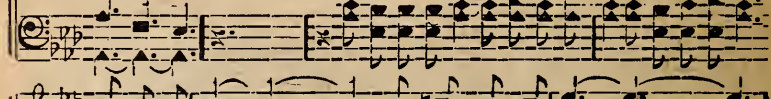

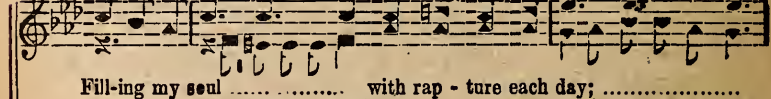

Fill-ing my soul .... with rap - ture each day; .....
Yes filling my soul with rapture each day;

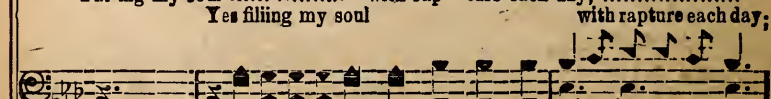

Jesus Leads the Way

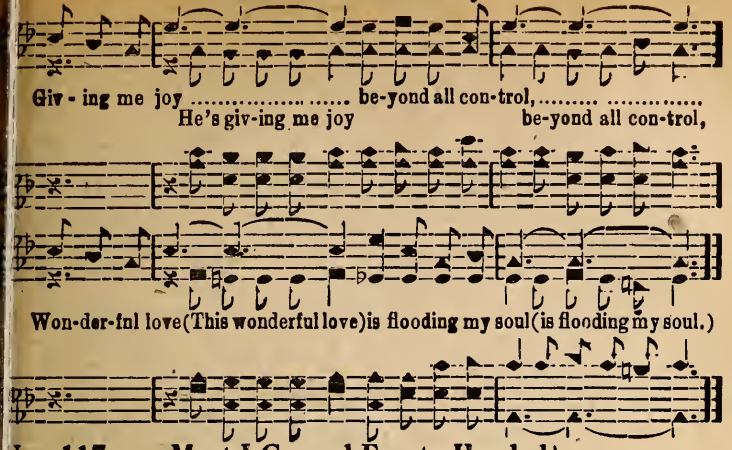

No. 117 Must I Go and Empty Handed?

. C. Luther Copyright, 1906, by Geo. C. Stebbins. Renewal Geor C. Stebbins

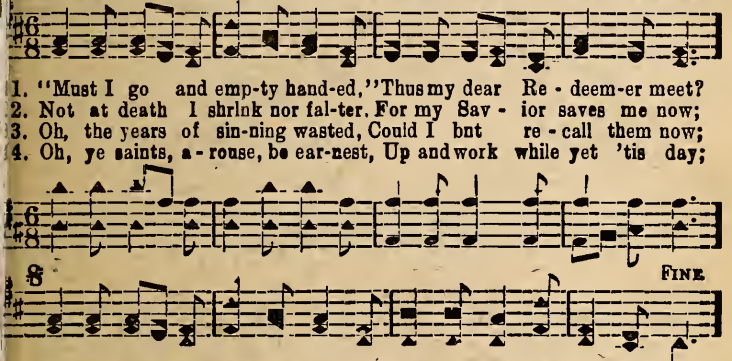

No. 118 I'm Looking Away

Copyright 1942, in "New Songs of Praise"
OWNED BY J. M. HENSON

J. M. HENSON — CURTIS TAYLOR

1. I'm look-ing a - way..... .....be-yond this desert-land (to a happy land)
2. I see the old saints..... .....be-yond this sorrow-land (to a better land)
3. Dear Father and moth - er will be singing there (O yes singing there)

To a sweet home ..... that a-waits for me; (that a-waits for me;)
Walk-ing the streets..... of the pur - est gold; (of the pur-est gold;)
Heaven's new song ..... that the an - gels sing; (that the angels sing;)

I'll an - chor at last .... on that fair golden strand, ...
And I shall be there ..... in that to - morrow land, ...
The glo-ry bells sweet .... will all be ring-ing there. .....

Where with my Lord..... I shall ev - er be. (I shall ev - er be.)
Talk-ing with those ..... who shall not grow old. (who shall not grow old)
All in glad praise..... ..... to my Lord and King. (to my Lord aad King)

REFRAIN

I'm praising my Lord siuging of love;
I'm prais-ing my Lord .... and sing-ing the sto - ry; ....

I'm Looking Away

There to a - bide .... with the ransomed throng; .. ..
There to a-bide with the ransomed throng

I'm trusting in Him praising His name
I'm trust-ing His word,.. ..... and seeking His glo - ry, ...

Where I shall sing .... heav-en's glo-ry song. ....
Where I'll surely sing heaven's glo-ry song.

No. 119 Let Me Live For Thee

M. HENSON — OWNED BY THE AUTHORS. — CURTIS TAYLOR

1. O let me live dear Lord for Thee As thro' this life I make my way;
2. O may Thy light re - flect from me In all the things I try to do,
3. Still let Thy love o'er shad-ow me, O keep me by Thy grace di-vine;

And may I hum-ble serv - ice be Of use to Thee from day to day.
And may I ev - er faith - ful be, And help some one to live a - new.
May oth - ers see the Christ in me, O let my life be whol - ly Thine.

No. 120 He Helps Me Along

Copyright 1942, in "New Songs of Praise"
OWNED BY THE AUTHORS.

J. M. Henson — L. E. Lawier

1. I go to my Lord .... each hour of the day, ...
2. I could not go on .... with-out Him I know, ...
3. I'll sing near the throne ..... up yon-der some day, ...

He hold-eth my hand .... and lead-eth the way; ....
Un-less He doth lead . ... I care not to go; ....
When cares of this life..... ..... have vanished a-way; ....

:S: His mar-vel-ous grace .. .. is keeping me strong, ...
His won - der-ful love .... still gives me a song, ...
I'll praise Him up there ..... with heaven's glad throng, ...

D.S.-From day un-to day..... ..... His grace keeps me strong,..... .....

FINE

Yes, bless His dear name..... ..... He helps me a - long. ....
Yes, bless His dear name He helps me a-long.

REFRAIN

He helps me a - long, ... yes bless His dear name, ...
He helps me a - long yes bless His dear name

He Helps Me Along

D. S.

His won-der-ful love ..... is ev - er the same; .....
His wonderful love for-ev-er the same;

No. 121 Beneath Thy Wings

Copyright 1942, in "New Songs of Praise"
Owned by the authors

J. T. McKibben W. C. Tinsley

1. O God be-neath Thy shslt'riug wings, I long to have sweet; (sweet rest;)
2. And when life's sun sinks in the west, I shall go home to stay; (to stay;)
3. Re-deemed from sin, I ask no more, With Je - sus as my guide (my guide)

I fear no e - vil earth can bring, If by Thy love I'm blest (am blest.)
There I shall live with all the blest While a - ges roll a - way. (a-way.)
I soon shall reach that hap-py shore, For ev - er to a - bide. (a - bide.)

REFRAIN

O let me sweet - ly rest Be-neath Thy wings of love;
Let me sweet-ly rest, Thy wings of love;

Wirh the good and blest In that sweet home a-bove.
There with the good and blest, that home a-bove.

No. 122 Glowing Sunshine

Copyright 1942, in "New Songs of Praise"
OWNED BY THE AUTHORS.

J. M. Henson — Fred L. Swilling

1. Glow-ing sun-shine keeps us hap-py as we go a - long our way, Precious
2. Help to oth - ers free - ly giv - ing, Counting not the cost to you, For the
3. Just keep giv - ing out the sto - ry of the Sav-ior's pre-cious love, Giv-ing

bless-ings from our Sav-ior, come to us each pass - ing day; Use-ful serv - ice
Sav - ior dai - ly liv - ing, al - ways keep-ing pure and true, Smiles a-long the
Je - sus all the glo - ry, keep-ing minds on things a-bove; Noth-ing giv - en

let us ren - der, giv-ing out our hap-py song, His glad mes-sage true and
way are cheer-ing, as they help to ban-ish gloom, Some one knows that aid is
for His glo - ry, ev - er, fails to go a - right, So keep tell-ing love's old

REFRAIN

ten-der, car - ry to the throng. Sun - shine, bright-ly glowing, from the
near-ing and for love makes room.
sto - ry, keep - ing in the light. Cheering sunshine from the heav'ns a-

heavn's a-bove, Sun - shine, cheer be-stow-ing, bath-ing us with love;
bove, Pre-cious sun-shine, bath - ing us with love;

Glowing Sunshine

It doth bright-en, All a - long the shin - ing way,
trou - bles light - en

Let us get the pre - cious sun-shine, ev - 'ry day.
Get the sun - shine ev -'ry day,

No. 123 Hold to God's Unchanging Hand

Jennie Wilson COPYRIGHT, 1905, BY F. L. EILAND. USED BY PER. F. L. Eiland

1. Time is filled with swift tras - si-tion, Naught of earth un-moved can stand
2. Trust in Him who will not leave you, What so ev - er year may bring;
3. Cov - et not this word's vain rich-es, That so rap - id - ly de - cay,
4. When your jour-ney is com - plet-ed, If to God you have been true;

:S: *rit.* FINE

D.S. Build your hopes on things e - ter-nal, Hold to God's un-hang-ing hand!
If by earth-ly friends for - sak - en. Still more close-ly to Him cling!
Seek to gain the heavn'ly treas-ures. They will nev - er pass a - way!
Fair and bright the home in glo - ry; Your en-rap-tured soul will view!

REFRAIN *D. S.*

Hold to God's unchanging hand! Hold to God's unchanging hand
Hold to His hand, His to His hand;

No. 124 I Met My Lord

Copyright 1942, in "New Songs of Praise"
OWNED BY J. M. HENSON

Alton Britt — Jim Baker

1. O I met my Lord one morn-ing. O it was a hap - py day, And His pres-ence came like sun-light, and took my gloom a-way; All the day His presence cheered me, all the day He talked with me, And we sailed with perfect com-fort o'er a won-drous heav'nly sea. O I met my Lord one hap - py day. And so sweet - ly there Je-sus took my sins a - way.
2. Oth-er ships were blown and battered, other sore-ly were dis-tressed; But the winds that seemed to drive them; gave perfect peace and rest; Then I think of man - y mooring with a keen re - morse of mind, When I too have loosed the moorings that His pres-ence left be-hind.
3. I have learned the bless-ed se-cret from so man - y troub-led ways, You must seek Him in the morn-ing, to have Him thro' the day; Then your life will be made sweet-er, with the Sav - ior al-ways near, You can sail with per-fect com-fort with a Friend so true and dear. I met my Lord one day, glad day, O yes just then Took my

REFRAIN

I Met My Lord

way; Now we sail so safe o'e life's calm restful sea,
sins a - way; We sail so safe o'er life' rest-ful sea,

O I knew that He for - ev - er My friend will be.
friend will sure-ly be.

No. 125 Going Home

lyde Johnson — Owned by the Authors. — Conley Harbin

Some day I'm leaving this old world of sin, And cross o-ver death's rolling tide;
O that the world from its fol-ly would turn To Je-sus the Sav - ior so true;
So man-y peo-ple will turn Him a-way, Unmindful each moment are they;

-pect-ing a bright shining crown there to win, When safely on the oth-er side..
row o-pen their heart's door, His love no more spurn, Be numbered with God's faithful few.
o late it will be when death knocks on their door, For sweetly they cannot then say

EFRAIN

1 2

Go-ing home, To that bright cit - y a - bove;
Go-ing home, (*Omit*..... .....) Go - ing to live in His love.

No. 126 Keeping Me By Grace

Copyright 1942, in "New Songs of Praise"

J. H. Henson — OWNED BY THE AUTHORS — Mary Norris Lester

1. I am sing - ing on the jour - ney to the land of end-less day, Trying my
2. O I do not fear while go-ing forth to serve Him as one should, For He will
3. To the house of many mansions He will take my soul I know Where there is

best to fill an hum-ble serv-ant's place; Keeping close to me each mo-ment
sure - ly keep and guide me with His eye; To pro-tect me from all dan - ger
sing-ing, shouting, praising our dear Lord; It is joy to have Him near me

prais - ing Him a - long the way, For He is sweet - ly keep - ing me by
there's no oth - er one who could, And I shall meet Him in that home be-
as a - long this way I go, And I am rest - ing, sweet - ly rest-ing

D. S.—He is my glo - ry and my song each

FINE REFRAIN

sav - ing grace. Je - sus is keep - ing me by grace, help-ing me run life's
yond the sky,
on His word. Je - sus keeks by grace, helps me

night and day.

bus - y race, And I will fol - low Him each day on the shin - ing glo - ry
run life's race, I will fol - low Him

Keeping Me By Grace

D. S.

way; Je - sus is keep-ing me by grace, help-ing me fill a serv-ant's place,
Je - sus keeps by grace,

No. 127 Jesus Will Take You In

Copyright 1942, in "New Songs of Praise"

Gladys Knight — Sarah J. Cooper

1. Je-sus is call-ing you home to-day, Will you now list-en and fol-low His way?
2. Je - sus is call-ing, O hear His voice, Just now accept Him and you will re-joice;
3. Je - sus is giv-ing the wea-ry rest, Hear Him this moment and you will re-joice

Tho' you have wandered so far in sin, Don't for-get Je - sus will take you in
O why not list - en and heed the call Of our dear Master nnd Lord of all.
O from your fol-lies and sin we pray And take Him in-to your heart to-day.

REFRAIN

Je - sus will take you in, ... Cleanse you from ev-'ry sin; .....
take you in, from sin;

O seek a bright mansion in Heav-en to win, Je-sus will take you in.

No. 128 A Land of Beauty

Copyright 1940, in "Eternal Praise"
OWNED BY TAYLOR AND HENSON

J. T. JOHN TAYLOR

1. There's a land of beau - ty, just a - cross the riv - er, And its scenes are so love - ly and fair; Where the rose and the lil - y are blooming
2. In that land there's a cit - y with its walls of jas - per, And its streets are all paved with pure gold; All its gates are of pearl and its lights are
3. It is here there's a man-sion where I'll live with Je - sus, And with an - gels in pur - est of white; All my hopes grow fond - er while on earth I

REFRAIN

ev - er, In that coun-try there is no im-pure air. There is a land, A bright and hap-py shin-ing land, It is a land be - decked with jew-els rare; 'Tis just a - cross fair Heaven's bright and
per - fect, In that cit - y there are pleasures un-told. a land It is a land rich and rare; Tis just a-cross
wan-der Seek-ing life in that man-sion of light. There is

A Land of Beauty

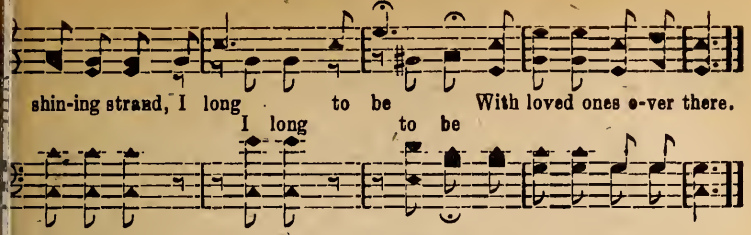

No. 129 Glory to Jesus

Copyright 1942, in "New Songs of Praise"
OWNED BY THE AUTHORS

J. M. HENSON PAUL W. COCHRAN

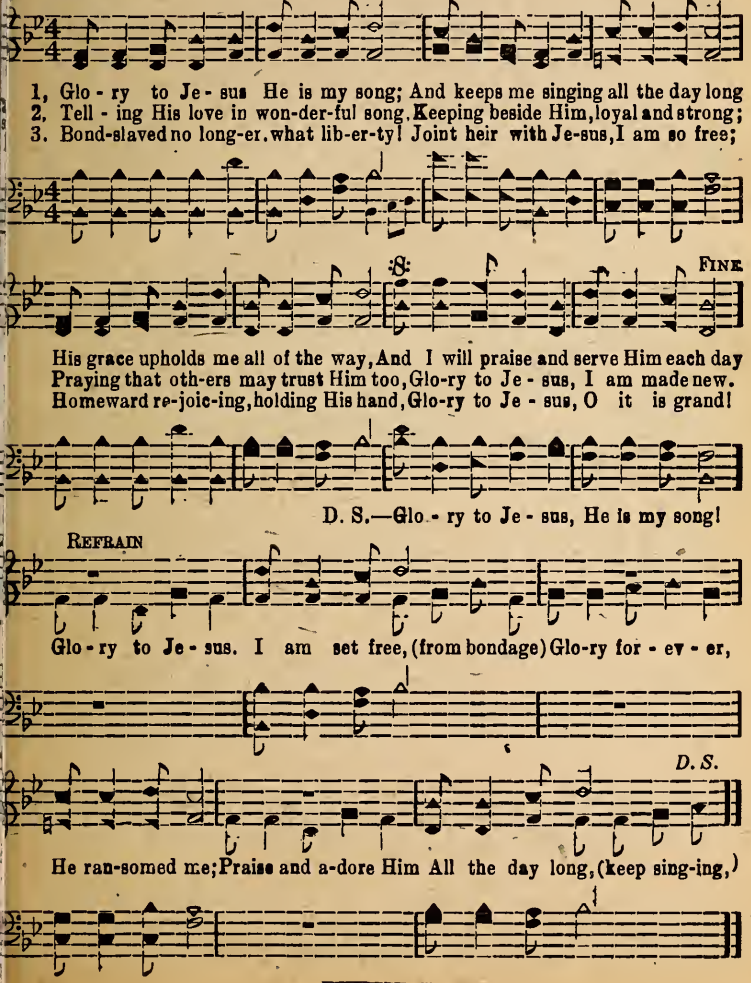

No. 130 Stop, Look and Listen

Copyright 1942, in "New Songs of Praise"
OWNED BY HENSON AND WILLIAMS

P. W — Preston Williams

1. As you trav - el a - long, see your-self go-ing wrong, Why not stop, look and
2. If the wrong way you go, it's the rough way you know, And the beau-ty of
3. Beyond life's mystic foam, I shall reach my sweet home, There to meet sainted

list-en while you may; For you can al - ways be sure Christ is wait-ing for you
love we may not see, So do not spend all this life out in dark-ness and strife
loved ones saved by grace, It is a home of de-light, where there cometh no night

REFRAIN

And will car - ry your bur-dens all the way. So, broth-er, stop, stop,
But be all that the Lord wants you to be.
He's pre-pared us a home—a rest-ing place. So, broth - er, stop, stop. O

get on the righteous road; Stop, stop, give Him your heav-y load

He knows the road, and He will light - en your load, And car - ry your bur-dens
His face is bright, and He will (O.....

Stop, Look and Listen

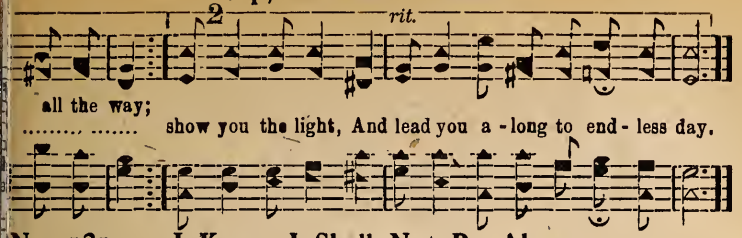

No. 131 I Know I Shall Not Be Alone

J. M. Henson — OWNED BY THE AUTHORS — C. C Maples

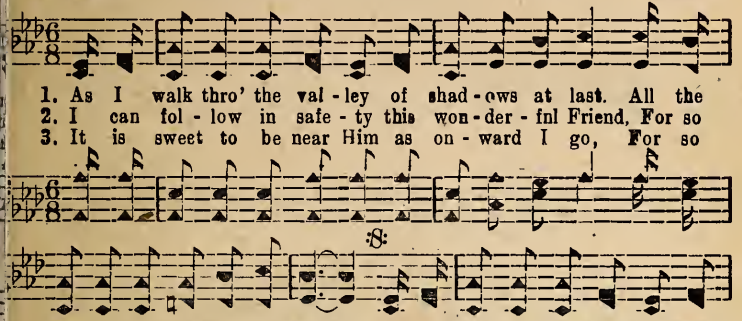

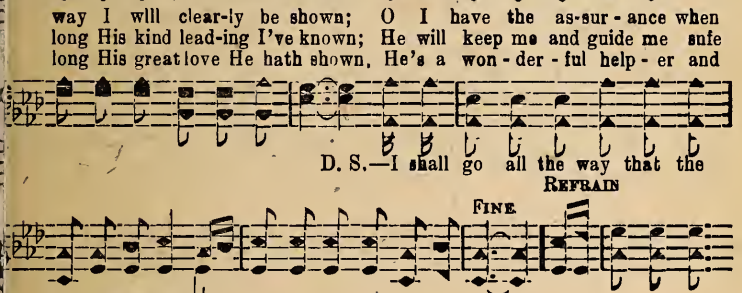

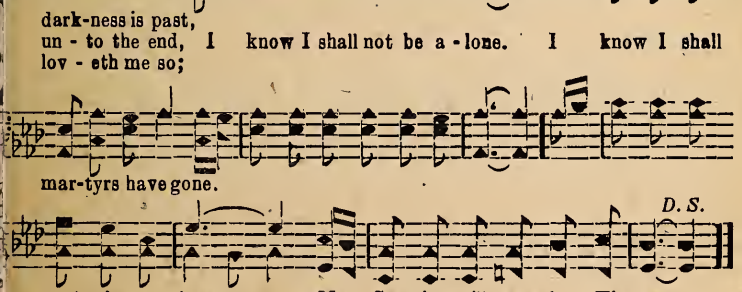

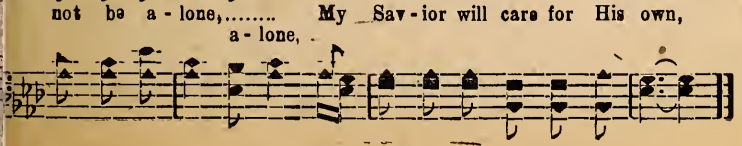

N. 132

Lord Lead Me On

Psa. 25-5

Copyright, 193 , Stamps-Baxter Music Co., owners

M. W. B. MARION W. EASTERLING

1. When the way seems dark and long, As I pass a - mid the throng,
2. In this world of doubt and gloom, When hopes flow-ers fail to bloom,
3. When old age is steal-ing on, And my strength is al - most gone,

Hold to my hand,..... dear Lord I pray;.....
Hold to my hand, dear Lord I pray;

Give me grace to shout and shine, Ev - er in the light di - vine,
I have put my faith in Thee, Till the home-land I shall see,
Sure - ly Thou wilt ne'er for -sake, Till in heav - en I a - wake,

Lord lead me on from day to day.....
Lord lead me on,..... from day to day.

CHORUS

Lord lead me on, ... from day to day,..... I want to
Lord lead me on. from day to day, I

Lord Lead Me On

walk, the ho - ly way; Tho friends for - sake,.....
want to walk, the ho - ly way; Tho friends for-sake,

me all a - lone, I ask Thee Lord,
me all a - lone, I ask thee Lord to lead me on.

No 133 The Blessed One Leads

Copyright, 1937, by The A. J. Showalter Co., in "Strains of Beauty"
Arel Bertrand, owner

JAMES ROWE AREL BERTRAND

1. I'm bound for the kingdom of glory and song, And sin shall not cause me to stray.
2. The pleasures of e - vil now charm me no more, For peace ever-last-ing is mine,
3. I now have a Friend who is dear to my soul, And a - ble to keep me I know;
4. The bless-ed One leads me, so all will be well, No mat-ter what tri-als be-tide;

FINE

For, keep-ing me fearless and hap-py and strong, The blessed One leads the way.
My love for the low-lands for - ev - er is o'er, Thru wonderful grace di - vine.
So Him I shall fol - low to yon-der fair goal, My love ev -er-more to show.
Some morning in glo - ry His praise I shall swell, Re-joic-ing, and sat - is - fied.

D.S.-I'm pressing a-long with a smile and a song; The blessed One leads the way.

REFRAIN

D. S.

The bless-ed One leads the way,..... Is with me by night and day;.....
a-long the way, night and day;

No. 134 What Are You Going to Say

A. J. OWNED BY J. M. HENSON Rev. Andrew Jenkins

1. Some of these days..... life's clock will stop..... And this old world.....
Yes, some day life will stop This old world
2. Some of these days..... both great and small..... Now in their graves.....
Yes some day great and small In their graves
3. Some of these days..... when work is done..... Far, far be-yond .....
Yes, some day work is done Far be-yond

then will real and rock..... It will stag-ger a-round..... like a
real and rock. Stag-ger round
then will hear that call;..... All our rec-ords up there ..... sure-ly
hear the call Rec-ord the
life's set-ting sun; ..... Go-ing to stand be-fore ..... that
set-ting sun Stand be-fero

drunk-en man,..... Lord, who's going to stand ..... at Thy right hand.
drunk-en man who will stand right hand
be made known..... When we shall see the Lord..... up-on His throne.
be made known See the Lord great weite throne
great white throne, And face our maker there ..... with Him a-lone, ...
great white throne face Him there a-lone.

REFRAIN

O what you going to say ..... on the judgment day? .....

O what you going to say ..... when the time rolls a-way? .....

What Are You Going to Say?

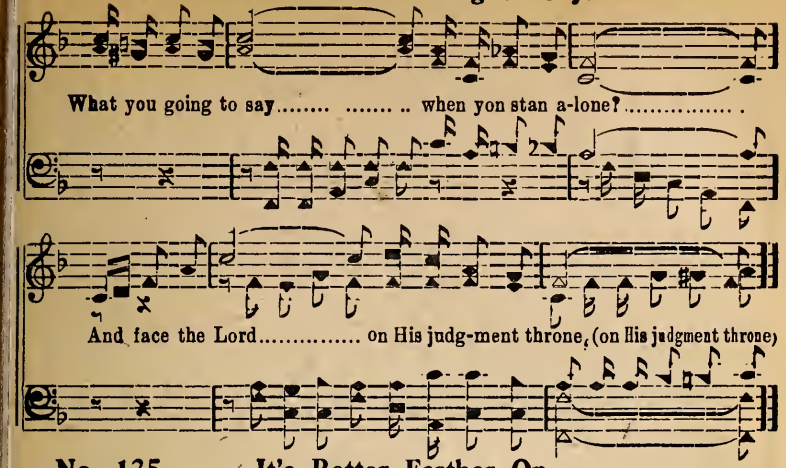

No. 135 It's Better Farther On

J. M. Henson — Owned by J. M. Henson — Willi R. Teague

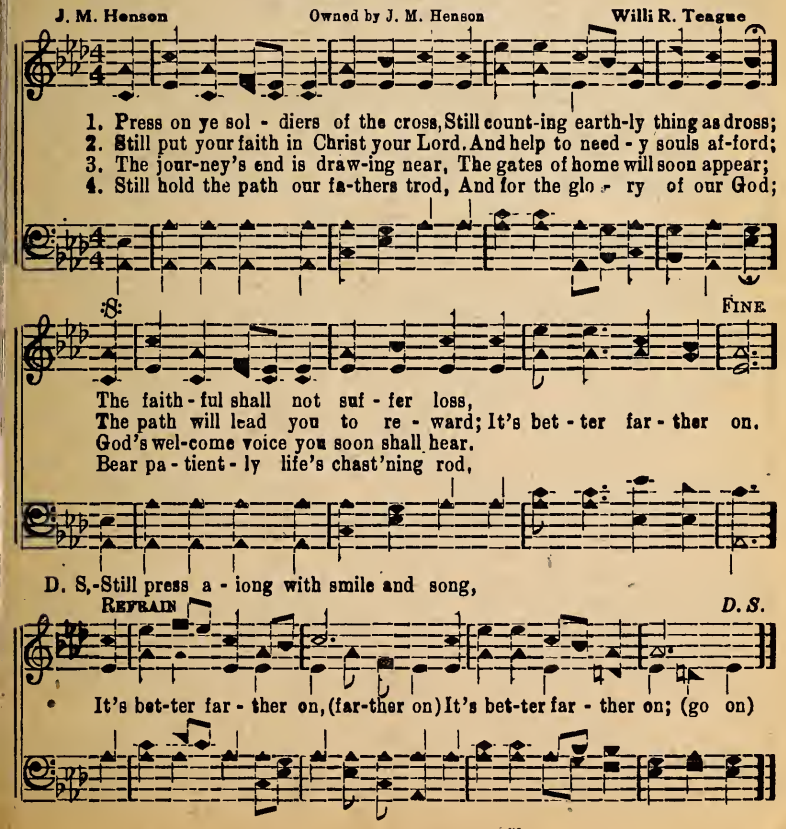

No. 136 A Melody In My Soul

Dedicated to Mr. and Mrs. Harry Wynn, Carrollton, Ga.

Copyright 1942, in "New Songs of Praise"

Dorsey C. Yarbrough — Owned by Yarbrough and Henson — Mrs. Dorsey C. Yarbrough

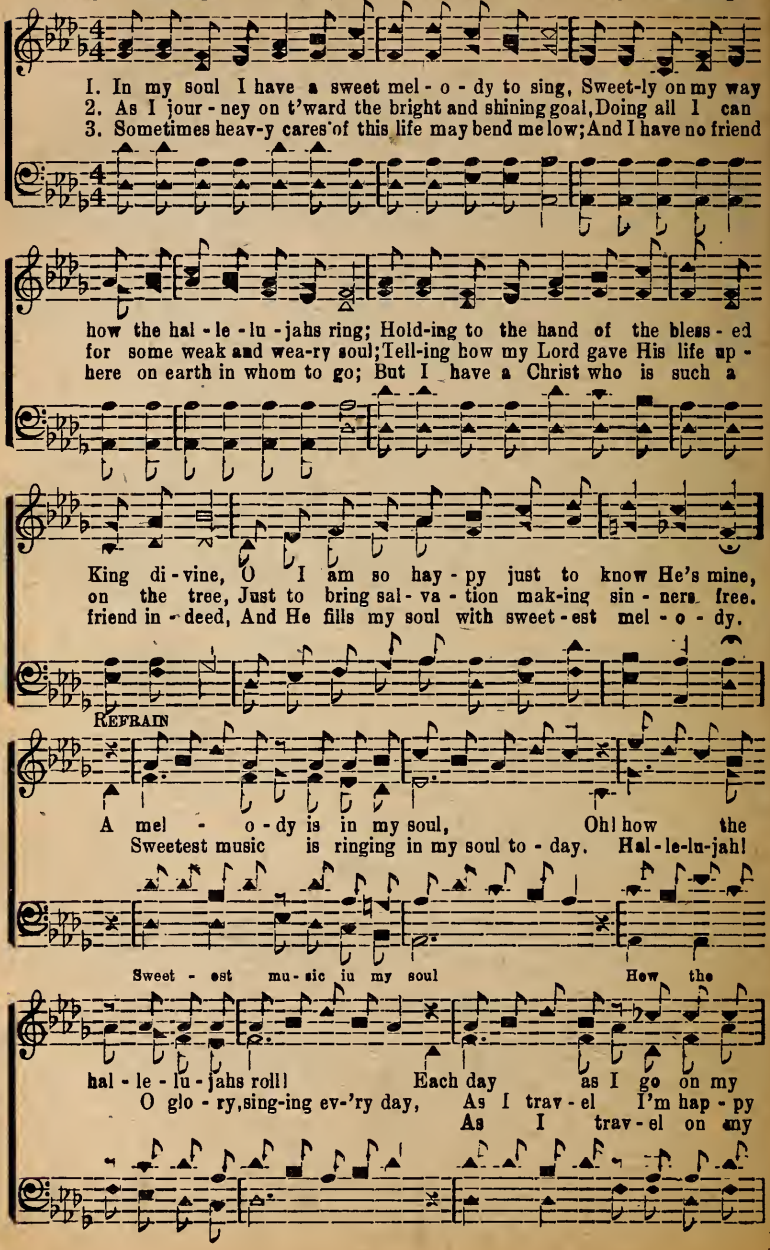

A Melody In My Soul

way, A mel - o - dy is ring-ing in my soul to-day.
on my homeward way,

No. 137 Jesus Is the Leading Light

JAMES ROWE McD. Weams, owner McD. WEAMS

1. Drear may be the path-way thro' the wil-der-ness, Storms may beat up-
2. We shall sure - ly reach the cit - y in the sky, That bright place where
3. Friends and dear ones who have reached the blest estate, And who now are

on us, man-y foes ap-pear, But our paths to bright-en and our souls to
all our true pos-ses-sions lie; For to cheer and guide us, courage to sup -
wait-ing at the pearl - y gate; Some bright dawn will greet us for to lead us

D. S.-We shall wan-der nev - er, but be faith - ful

FINE REFRAIN

cheer,
ply, Je - sus is the lead-ing Light. Je - sus is the lead-ing
straight,

ev - er,

D. S.

light, (the lead-ing light) Shin-ing thro' the dark-est night (the darkest night)

No. 138 Did You Do What the Lord Said Do

Copyrighted 1941, by The Hartford Music Co., in "The Gospel Way"

Mrs. C. L. Siratt — Olen S. Payte

1. Did a great storm rage around you, Did the winds fiercely blow, Were you thrown
2. Did the great Sov'reign of Is-rael hear the sound bleak and low? O see Him
3. Does a poor man live be-side you with His light burn-ing low? O can you

out of the ship in - to the dark wa - ters too? The Mas-ter's
leav - ing His king - ly crown, His great pal - ace too; He an-swered
help Him gain faith, his hope and cour - age re - new? O help Him

call - ing, O come o - bey Him, you need Him so, O did you do what the
"I have o - beyed the Lord," but out He did go, O did He do what the
lol - low the way the bless-ed Lord said to go, O did you do what the

REFRAIN

Lord said to do? ....
said to do? Re-mem-ber God said to Jo-nah Nin-e-vah

O come back Jo-nah the Lord is call - ing, call-ing to you;
must hear my word,

Did You Do What the Lord Said Do

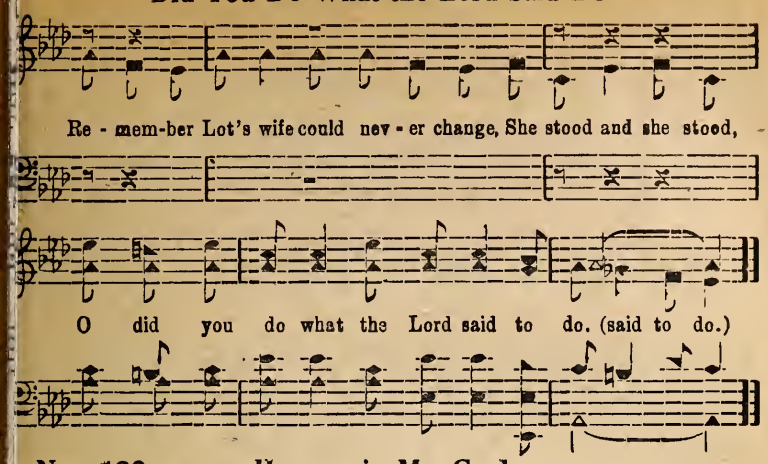

No. 139 Heaven is My Goal

Copyrighted 1941, in "Songs of Gladness"

F. R. FRED RICH

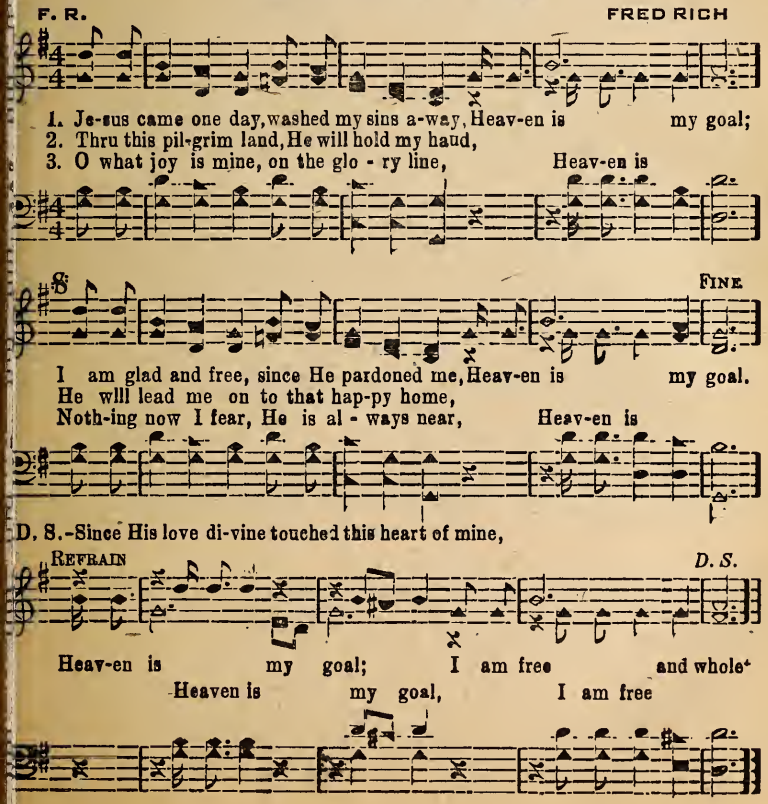

No. 140 In His Name Rejoicing

James Rowe — L. D. Morris, owner, 1921 — L. D. Morris

1. Men of Zi - on, for the Master liv-ing, Spreading far the glo-ry of His name,
2. On the na-tions light He is bestowing, Causing sin and wretchedness to cease,
3. He is wait-ing at the shining por-tal Of His Father's hap-py home a-bove,

Still press on, love's blessed service giving, Still with joy His boundless love proclaim.
Life's true way to all the people showing, Fill-ing hearts with happiness and peace.
Where the saints shall wear the crown immortal In the joy and glo - ry of His love.

REFRAIN

On - ward, in His name re-joic-ing, Home - ward, joy - ous prais-es
Onward, homeward, Upward, onward,

voic-ing; For His glo - ry, sing the sto - ry, Keep His flag un - furled. Oh,

en - ward, to His prom-ise cling-ing; Home - ward, glad ho-san - nas
Onward, homeward, Onward, homeward

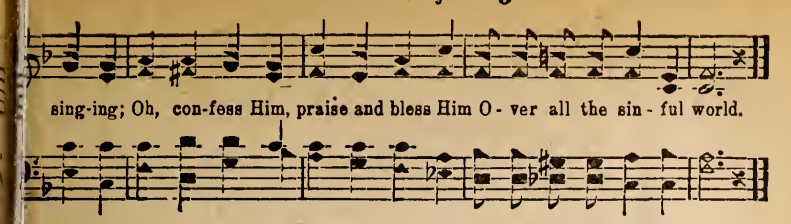

No. 141 Gathered Home

A. J. S. — A. J. Showalter, owner — A. J. Showalter

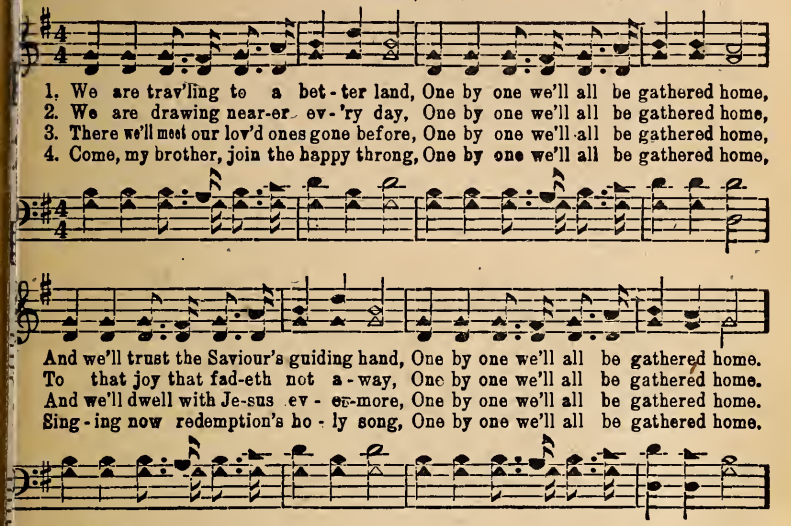

REFRAIN

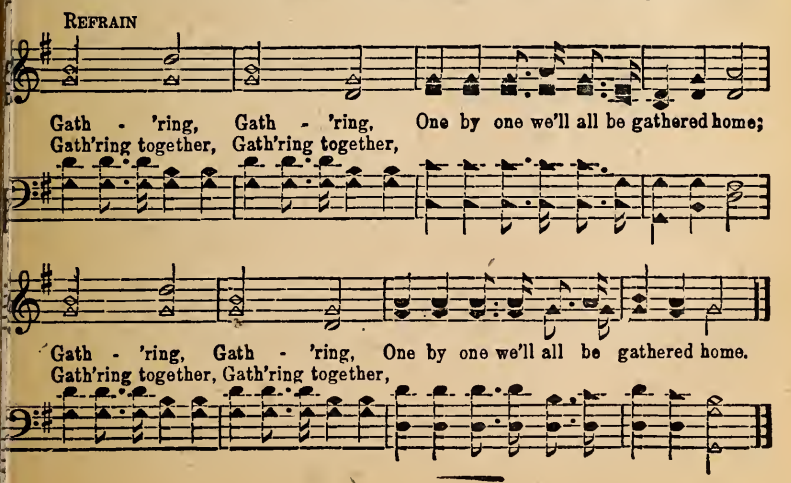

No. 142 Give Dad a Few Flowers

Copyright 1942, in "New Songs of Praise"
Owned by Long and Henson

R. L. ROGERS LONG

1. Give dad a few flow-ers while He is still liv - ing, 'Twill help drive his
2. Give dad a few flow-ers while life's sun is shin-ing, His life is now
3. Some day he is go - ing where flow-ers are growing, Up there in that

sor - rows a - way; 'Twill make his load lighter. And will make his way
fad - ing a - way; Do not be de - ceit - ful, But make his life
heav - en - ly home; O dad - dy I prom - ise To meet you in

FINE REFRAIN

light - er, Give dad a few flow - ers to - day;
cheer - ful, Give dad a few flow - ers to - day. Give dad a few
Heav - en, Where those precious flow-ers shall bloom.

D. S.—Give dad a few flow - ers to - day.

flow - ers to - day, ... For soon he is go - ing a - way; ....
some flow-ers to-day, is go - ing a - way;

D. S.

We'll en - joy them when giv - ing, he'll en - joy them while liv - ing.

No. 143 Somebody Loves Me

Copyright 1940, in "Eternal Praise"

W. F. C. OWNED BY CRUMLEY & HENSON W. F. and Marjorie Crumley

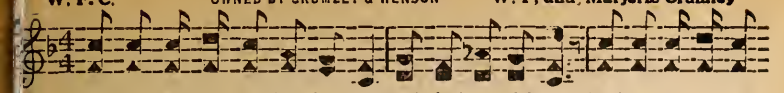

1. I'm in love with my Sav-ior and He's in love with me, He is with me from
2. You'll be hap-py if you will let Je - sus have His way, He has work for us
3. Then at last when our work is done, He will call us home To a man-sion He

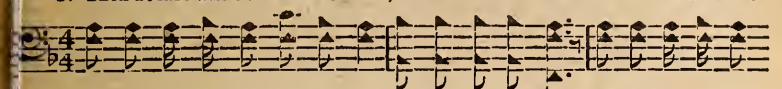

day to day, What a friend is He; Watch-es o - ver me while I sleep,
all to do Ev -'ry pass-ing day; Feed the hun-gry and cheer the sad,
has pre-pared Nev - er more to roam, We'll sit down by the riv - er side,

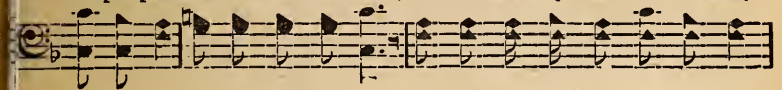

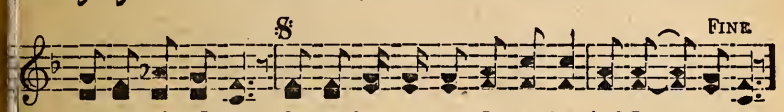

Hears me when I pray, I am hap-py as I can be, And I now can say.
For the sin - ner pray, You'll have joy that you nev-er had, And you then can say
Cares all passed a - way, And with nev-er a pain to bear, What a happy day.

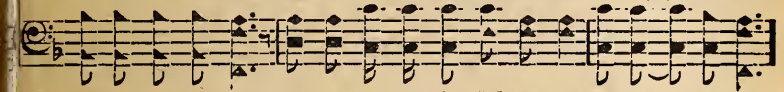

D. S.—That some-bod-y is Je - sus, and I know He's mine.

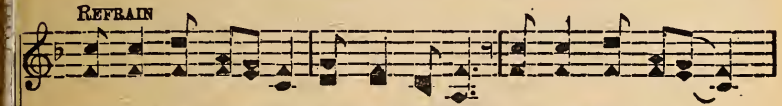

Some - bod - y loves me, an - swers my prayer, I love some-bod - y,

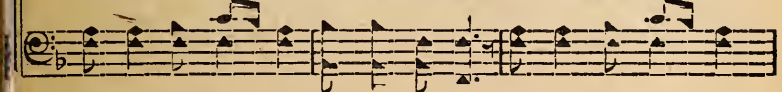

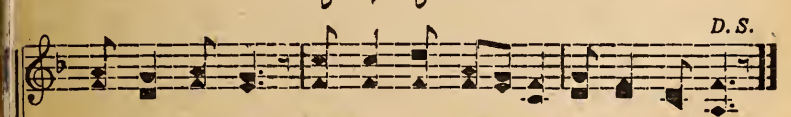

I know He cares; Some - bod - y tells me not to re - pine,

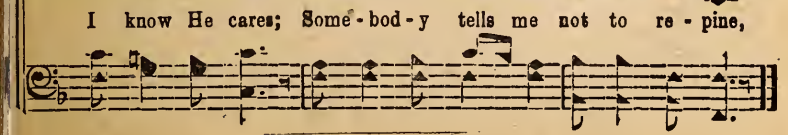

No. 144 He Restoreth My Soul

PSALM 23

Copyright 1942, in "New Songs of Praise"
OWNED BY J. M. HENSON

JAMES ROWE J. M. HENSON

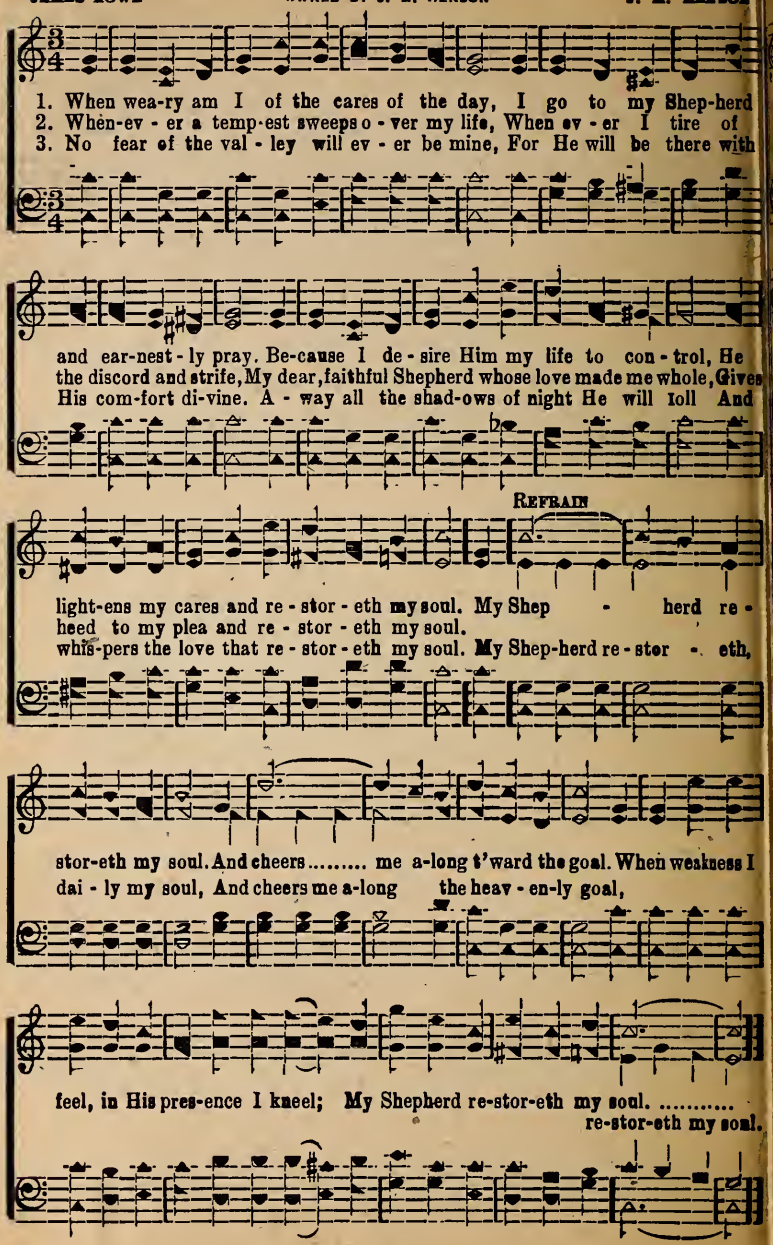

No. 145 Richer Than Kings

Copyright 1942, in "New Songs of Praise"
OWNED BY J. M. HENSON

J. M. HENSON W. O. TINSLEY

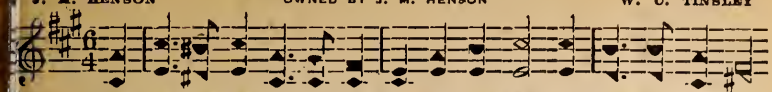

1. My Fa - ther is rich - er than kings of this earth, And might - i - er far
2. The hous-es and land, and the flow-ers and trees, The sun that doth shine
3. The rocks and the mountains, the riv-ers and seas, Are His by cre - a -

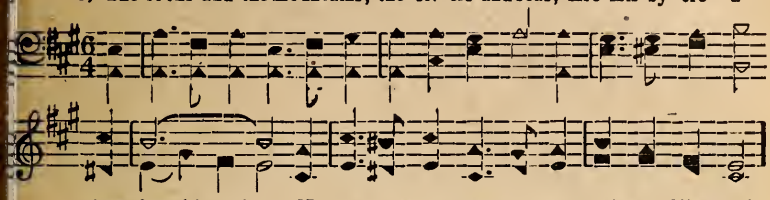

than they, (than they;) No mor - tal can ev - er con - ceive of His worth,
by day; (by day;) He hold-eth them all and He tem-pers each breeze,
tion grand, (so grand.) The fruits that doth grow on the life - giv-ing trees,

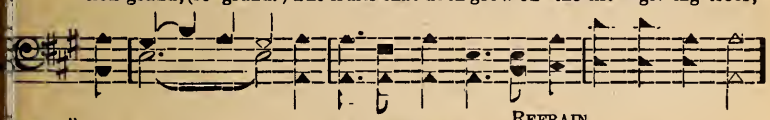

REFRAIN

His wealth shall not pass a - way. (a - way.) Yes rich - er than
The wrath of the storm doth stay, (doth stay.)
Are His all in His own land. (His land.) Yes rich-er than kings, the

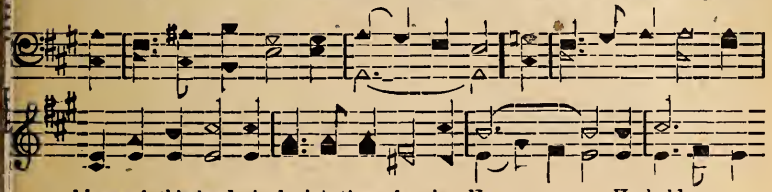

kings of this land. And migh-ti-er far is He; ..... He hold -
is He; He hold-eth the

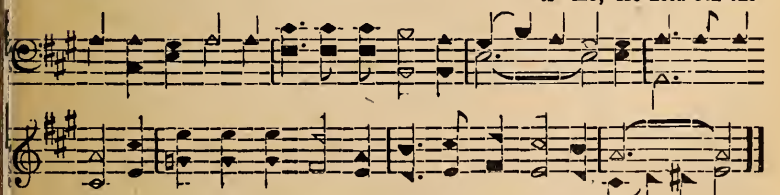

eth the wealth in His hand, Our keep - er He'll ev - er be. .....
wealth, the will be.

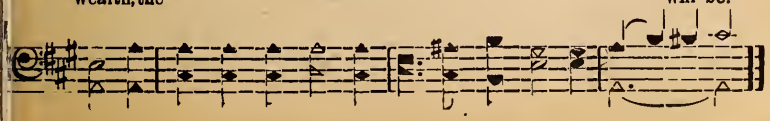

No. 146 Smiling Through the Rain

COPYRIGHT 1938, IN "GLORY WAVES NO. 2".
OWNED BY HENSON & STANLEY

James Rowe — J. H. Stanley

1. All is not sun - shine in this world of ours; Weeds grow a-round us, mingled
2. Some hearts are burdened ev'ry pass-ing day; All must have tri - als on the
3. On - ly the faith-ful shall the crown re-ceive; Come storm or shine, on Je-sus

with the flow'rs; Skies can-not al-ways be se - rene and clear, Don't be dis-
home-ward way; In time of trou-ble true and brave re - main; Still trusting
still be - lieve; Don't let a tri - al sink you in de-spair. Somewhere the

REFRAIN

cour-aged when the storms ap-pear. Just keep smil - ing through the
God, keep smil-ing thro' the rain.
skies are al - ways clear and fair, Just keep smil - ing

rain..... Have faith in God..... and don't com-plain,..... Just keep on
through the rain, Faith in God and don't com-plain,

sing - ing thro' the rain,..... Sure that the sun ..... will shine a -
Keep on sing - ing thro' the rain, Sure the sun will

Smiling Through the Rain

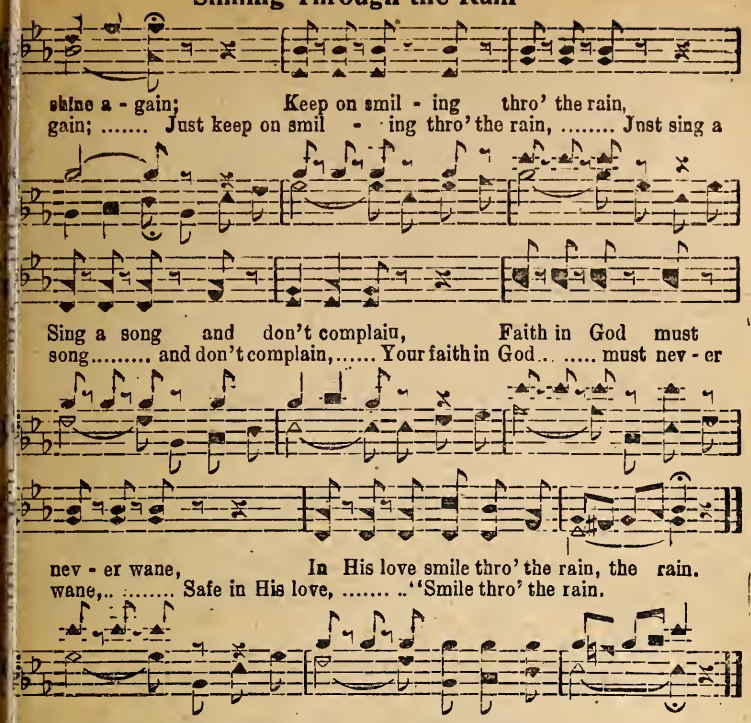

No. 147 Must Jesus Bear the Cross Alone

Thomas Shepherd **George N. Allen**

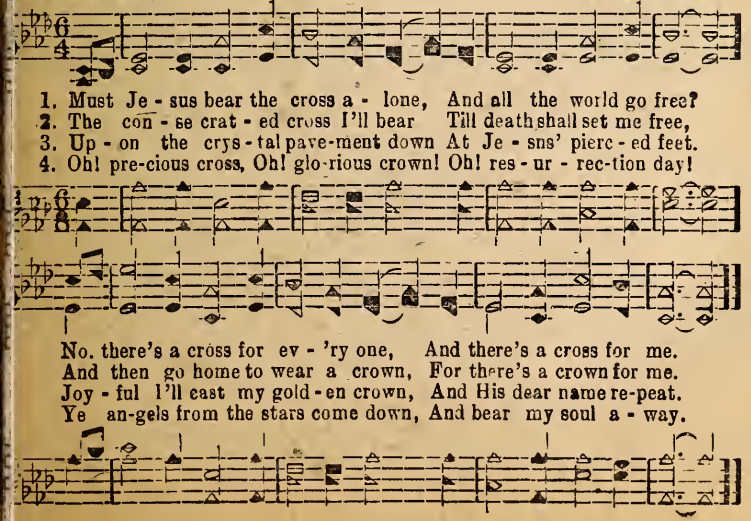

No. 148. O Happy the Day

S. J. B. OWNED BY J. M. HENSON S. J. BISHOP

1. Tis sweet just to know ..... as I go my way, ...
2. His voice is so sweet.. .... as He speaks to me, ...
3. He whispers His love..... ..... when-ev - er I'm tried,... ....

He giv - eth me grace .... that I may stay ....
No mu - sic on earth, ... snch mel - o - dy. .....
Tis then tnat I know .... He's at my side; ....

Close to His dear side .... the vic-t'ry to win, ...
I o - pened the door ..... and Je-sns came in, ...
O I shall not stray .... but Heaven shall win, ...

S FINE

O hap - py the day .... He for-gave my sin. ....
O hap-py the day He for-gave my sin.

REFRAIN

For-give-ness is mine I am hap-py to say, ...
For-give ness is mine .... I'm hap-py to say,

O Happy the Day

He walks by my side ev'ry pass-ing day; ....
He walks by my side .... each pass-ing day,

D. S.

I opened my heart and He surely came in, ...
I opened my heart ..... and He surely came in,

No. 149 The Race

Nannie Rea — OWNED BY J. M. HENSON — S. J. Bishop

1. I long to run a - right this earth - ly race, But there are
2. I long to lay a - side these heav - y weights; But, Oh, my
3. Yet in my wea - ri - ness and pain I hear A ten - der

Cres

heav - y weights that drag me down, And sins that day by day
hands are weak, my strength is small, I fain would tear a - way
voice a - mid the gath-'ring gloom; "Look un - to Je - sus, O

f *rit.*

be - set me sore, I faer me mueh I shall not win the crown.
from ev - 'ry sin; Still, dai - ly, hour - ly, do I faint and fall.
thou faint-ing one, And He will lift these weights and guide thee home."

No. 150 I Feel Him Near Me

Copyright 1940 in "Wonderful Songs"

C. T. C. C. MAPLES OWNER CURTIS TAYLOR

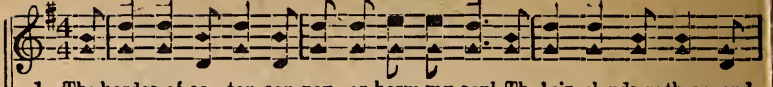

1. The hordes of sa - tan can nev - er harm my soul, Tho' sin-clouds gath-er, and
2. I'll al-ways fol-low the straight and narrow way, Assured that Je - sus will
3. Some blessed morn-ing on Ca-naan's hap-py shore, I'll meet my Sav - ior and

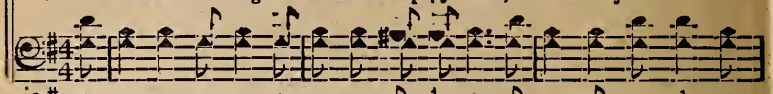

bil - lows round me roll, I trust in Je - sus be-cause He loves me so, I
hear me when I pray; He'll al-ways keep me so hap-py here be - low,
live for - ev-er-more; I'll ev - er trust Him, my love for Him still show,

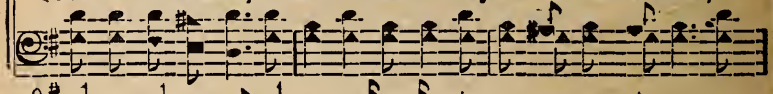

feel Him near me ev - 'ry where I go.
I feel Him so near me, ev - 'ry where I go.
feel Him so near me, where e'er I go.
Feel Him near me ev -'ry where

REFRAIN

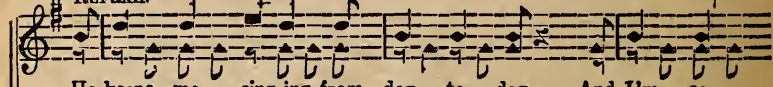

He keeps me sing-ing from day to day, And I'm so
He keeps my heart singing ev - 'ry day, I'm hap - py
He keeps my heart singing sweetly singing ev'ry day, O yes and yes I'm so
He keeps me sing - ing, sing-ing ev'ry day, And I'm so

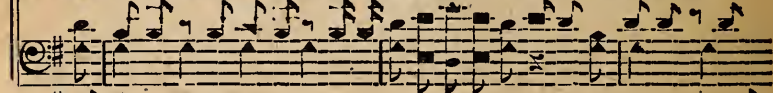

hap - py a - long my way; I won - der why Je - sus
so hap - py on my way; I oft - en won-der why
hap - py a - long my way; I won-der, yes won-der why
hap - py hap - py on my way; I oft - en won - der

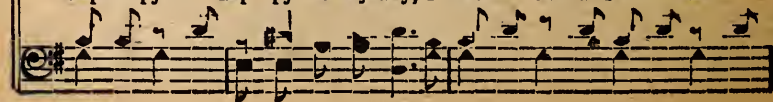

I Feel Him Near Me

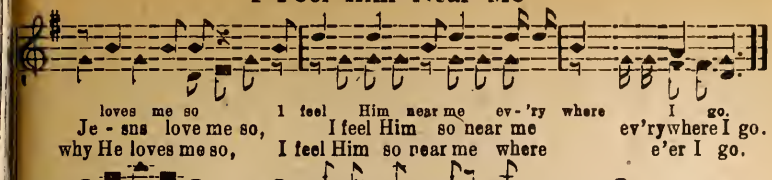

No. 151 He's a Wonderful Savior to Me

W. E. Ellis — OWNED BY THE AUTHORS — J. E. Melvin

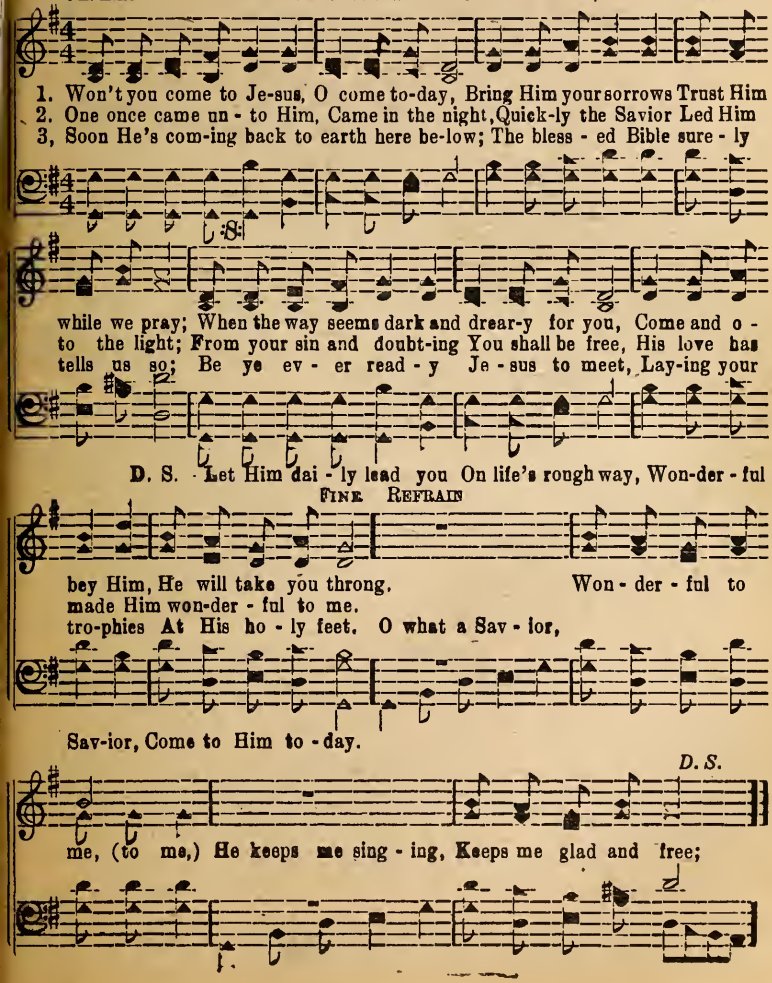

No. 152 My Lord Will Care for Me

Copyright 1939, in "Songs of the Morning"
OWNED BY J. M. HENSON

J. M. HENSON — BYRON L. WHITWORTH

1. I have as - sur-ance sweet, a sol-ace most complete, And I go on - ward sing-ing His praise; My Lord is at my side as my un - fail - ing guide,
2. He is the soul's best friend, and will be to the end, And on Him I can ev - er re - ly; So day by day I sing, and to His prom-ise cling,
3. Each day He dear-er grows, His love He free-ly shows, And helps me safe-ly trav - el the road; Some morning I shall see this friend who shelters me,

REFRAIN

And He will keep me all of my days He tells me that..... He'll care for me, ... No mat-ter what may come a - long,..... He gives me grace..... so rich and free,..... With-in my heart He keeps a
My ev-'ry need this Friend will sup-ply. care for me, Mat-ters what comes a-long, Gives me grace rich and free, I my heart
And rest in that e - ter - nal a - bode. Tells me that

My Lord With Care for Me

song;..... His promise sweet..... still cheers me on,..... And safe with
hap - py song; Promises sweet cheers me on,

Him my soul will be, ... My sin-ful days..... are ev - er
Safe with Him I shall be, Sin - ful days

gone, ... My bless - ed Lord will care for me,.....
all are gone, My Lord will care care for me.

No. 153 Asleep in Jesus

Mrs. Margaret M. Kay — W. B. Bradbury

1. A - sleep in Je - sus! bless-ed sleep, From which none ev-er wake to weep!
2. A - sleep in Je - sus! O how sweet, To be for such a slum-ber meet!
3. A - sleep in Je - sus! peace-ful rest, Whose wak-ing is su - preme-ly blest!
4. A - sleep in Je - sus, O for me May such a bliss - ful ref - uge be!

A calm and un-dis-turbed re - pose, Un-brok-en by the last of foes.
With ho - ly con - fi - dence to sing That death has lost its venomed sting.
No fear, no woe, shall dim that hour That man-i-fests the Sav-ior's pow'r.
Se - cure - ly shall the ash - es lie, Wait-ing the sum-mons from on high.

No. 154 He Died For You And Me.

Claude P. Ganus. Claude P. Ganue and Mitchel, owners. Verna Mae Mitchel.

1. Oh, praise the Lord,..... He hides my past..... My sins are
2. For you and me.....the thorns He wore..... The ag - o -
3. A home He has.....prepared on high.....Where we shall
4. He reigns su - preme..... in glo - ry - land.....Where we shall

gone,..... I'm saved at last..... He died up -
ny..... He meek - ly bore,..... With in - jured
meet .... Him by and by;..... How sweet 'twill
dwell..... at His right hand,..... And with the

on..... Gol - go - tha's hill..... That He might
hands..... and feet and side,..... For - giv - ing
be..... to praise Him there,..... With all the
saved..... gone on be - fore,..... A - dore His

CHORUS.

do..... His Fa-ther's will.....
all ..... He meek - ly died..... ... Up - on the
saints..... and an - gels fair.....
name..... for ev - er - more.....

cross..... of Cal - va - ry,..... He free-ly died.....
Up - on the cross of Cal - va-ry He free-ly died

He Died For You And Me. Concluded.

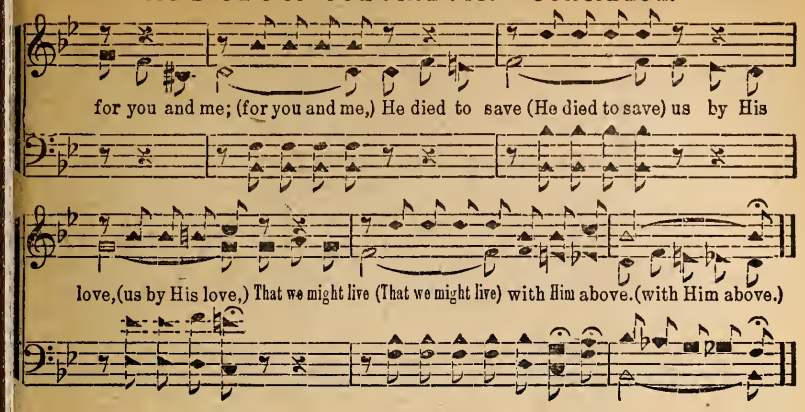

No. 155 Waiting For My Lord.

To my wife.—W. P. G.

W. P. Ganus, owner.

James Rowe. W. P. Ganus.

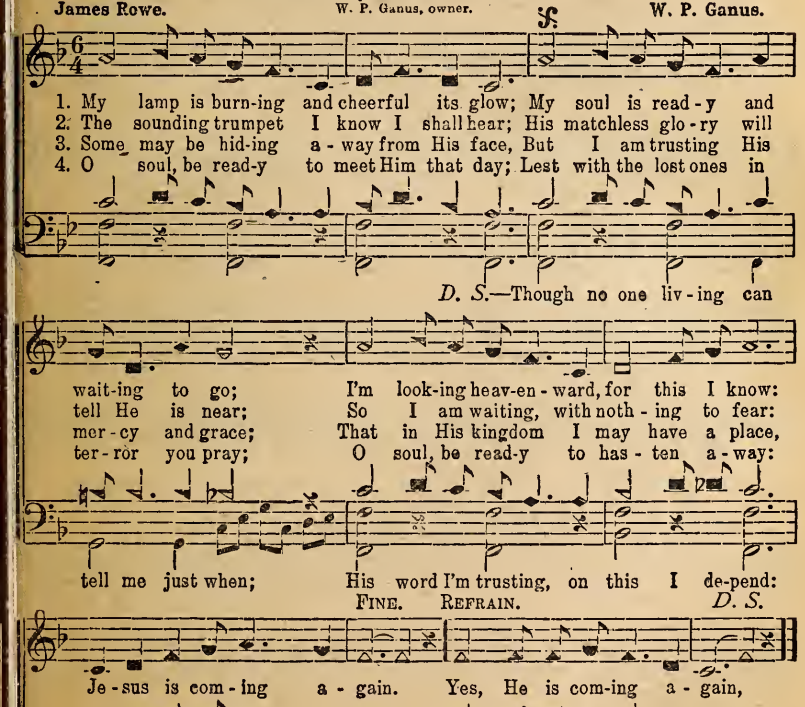

No. 156

A Message of Love

Copyright 1941 in "Wings of Song"
Owned by Spivey and Henson

G. J. S. G. J. SPivey

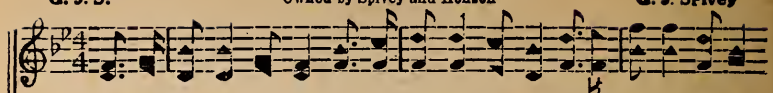

1. There's a message of love from the Fa-ther a-bove, O be-lieve now and an-
2. Broth-er hast-en a - way, take the message to-day, Give the wea-ry a word
3. Broth - er if you will go, love of Je - sus to show, He will give you a home

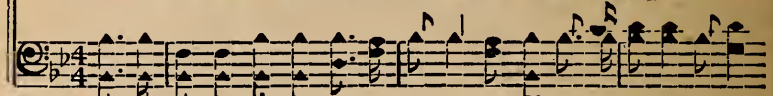

swer the call; Brother come while you may to the foun-tain to - day, It is
of true love; Tell them Je-sus has died their transgressions to hide. And will
by and by; Help to lead oth - ers in from the path-ways of sin, Rich re-

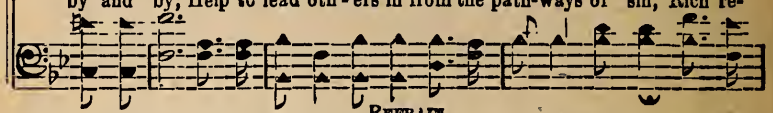

REFRAIN

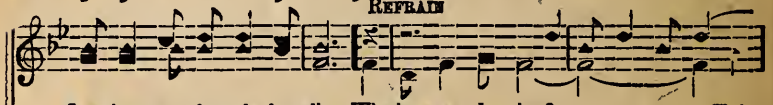

flow-ing so free-ly for all, Why long-er de - lay? ..... He's
give them a man-sion a - bove.
ward we shall have in the sky, Why long-er de - lay.....

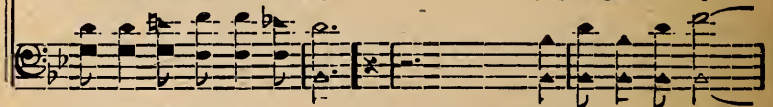

call - ing to - day, ... Yes call-ing from mansions on high;
..... He's call-ing to - day,

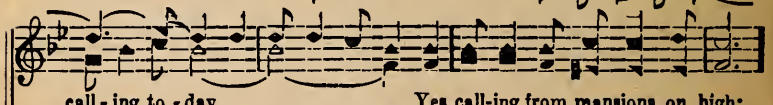

He's gone to pre - pare .... a man-sion up there,.....
He's gone to pre - pare ... . a

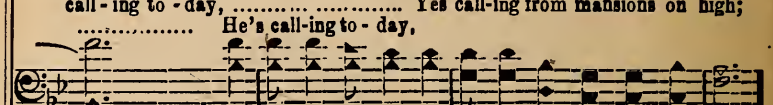

A Message of Love

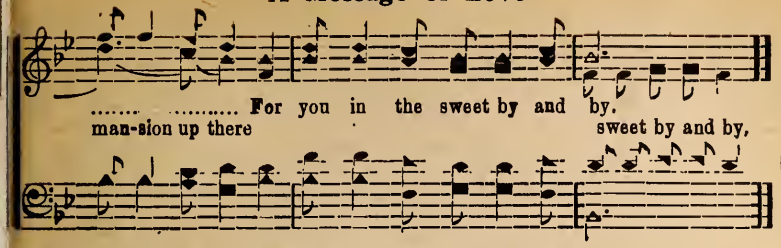

No. 157 Walking With My Savior

J. M Henson — OWNED BY HENSOS & SPIVEY — Leon B. Spivey

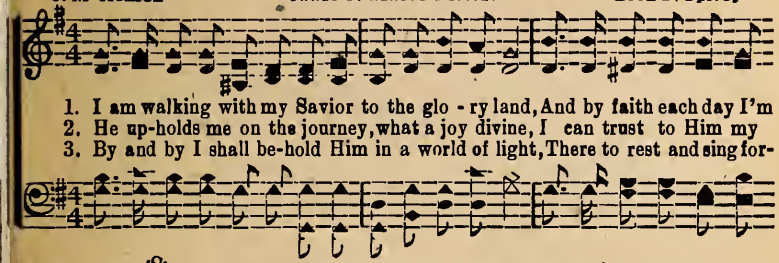

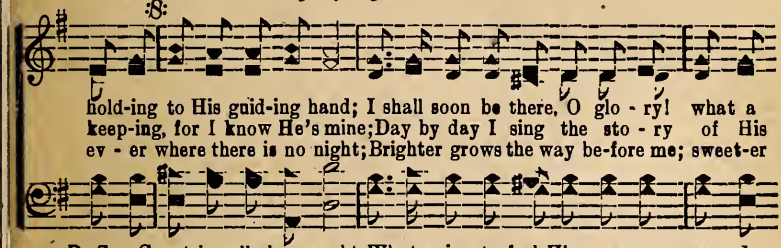

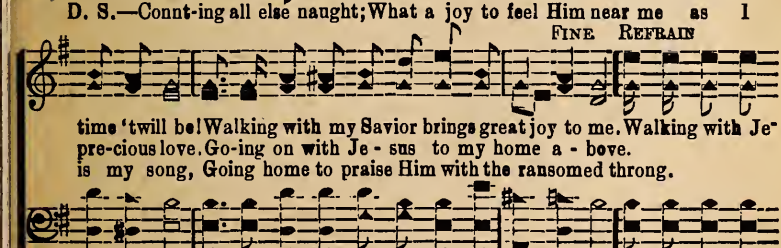

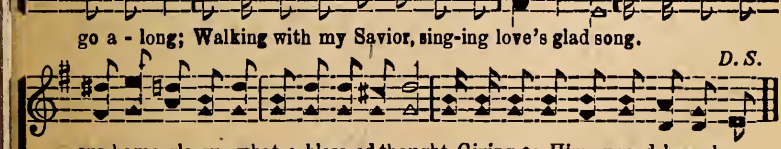

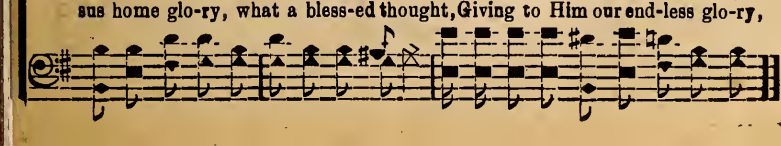

No. 158 Hear the Sweet Bells

Copyright, 1937, by Ganus Bros. in "Ganus Favorite Songs"

CLARENCE POWELL GANUS CLYDE P. GANUS

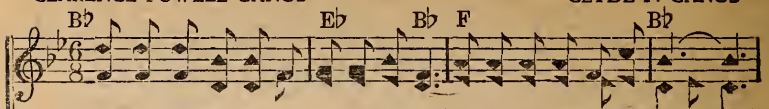

1. If you are wear-y and longing for rest, List to the message we bring (we bring)
2. If you would share in His wonderful love, Look to the Master to-day (to-day)
3. Lift up the fal-len a-long on the way, Ever His goodness impart (impart)

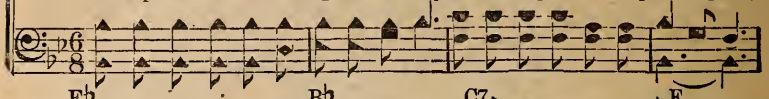

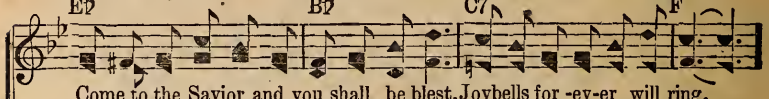

Come to the Savior and you shall be blest, Joybells for -ev-er will ring.
Fol-low the pathway that lead-eth a-bove, Joybells will ring all the way.
Hon-or Him, worship Him, praise Him each day, Joybells will ring in your heart.

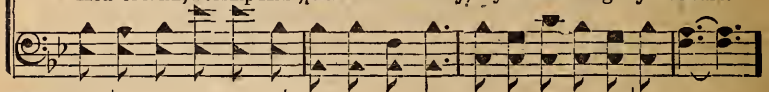

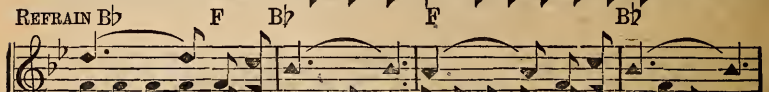

Hear the sweet bells Ring - ing a-new,
Hear the sweet joybells O hear the sweet bells, Ringing a-new ev-er ring-ing a-new,

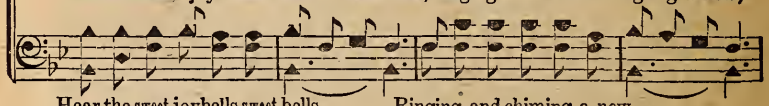

Hear the sweet joybells sweet bells Ringing and chiming a-new,

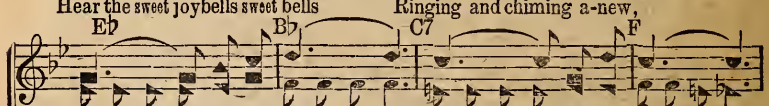

Giv - - ing us cheer, Keep - ing us true,
Giv-ing a bless-ing of faith, hope and cheer. K eping us true always faithful and true,

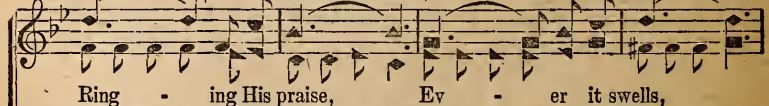

Ring - ing His praise, Ev - er it swells,
Ringing His praise loudly ringing His praise, Ever it swells, how His praise ever swells,

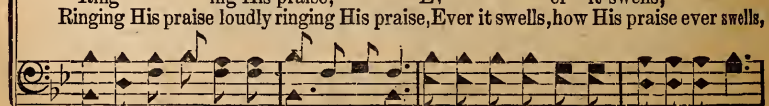

Ringing His glo-ri-ous praise,

Guitar chords Arr. in simple form. Advanced students play harmony.

Hear the Swet Bells

Eb Bb F Bb

Tell - ing of Christ our King, Hear the sweet bells.
Telling of Jesus our Master and King, Hear the sweet joybells O hear the sweet bells.

Hear the sweet joybells sweet bells.

No. 159 Going to Wake up in Glory

(Spiritual)

S. W. B. W. P. Ganus, owner. 1937 SAMUEL W. BEASLEY

1. With singing heart and shining soul,
2. When we have reached the old campground, Going to wake up in glory some day;
3. When in the morning I reach home,
4. When I in Je-sus fall a-sleep,

And live in joy while a - ges roll,
What shouts of joy will then go round, Going to wake up in glory some day.
I'll tell you then the way I've come,
I know His love my soul will keep,

REFRAIN

Go-ing to wake up in glory some day (some day) Going to wake up in glory some day;

I will sing God's praises in the land of the sun, Going to wake up in glory some day.

No. 160 His Love Has Set Me Free

COPYRIGHT 1938 IN "HEAVENLY SONGS"
OWNED BY, HENSON & STANLEY

J. H. S. J. H. Stanley

1. Once I was lost all cov - ered deep in sin, Far from the Shep-herd's fold; (The blessed Shepherd found me,) While I was lone-ly, all was dark with-in,
2. Je - sus has saved me by His prec-ious love, Hap - py am I each day; (Re-joic-ing ev - er while I'm,) Fac-ing my jonr-ney to my home a-bove,
3. Prais-es to Je - sus ev - 'ry day I give, His love has lift - ed me; (His bonnd-less love has lift-ed,) Ont of the sin - ful life I once did live;

REFRAIN

'Twas love that saved my sonl. (I'll praise Him ev-er for His) Love has now lift - ed me, From sins dark night, ...
Love leads me on my way. (Yes He is lead - ing by His) has now lift-ed me; He saved me, saved me from all dark night, All my darkest
Some day His face I'll see. (Yes up in glo - ry for His) Won-der-ful love ..... Led by His Ho - ly light, O glo-ry, His name I now
night, For I am led by His Ho-ly light,

His Love Has Set Me Free

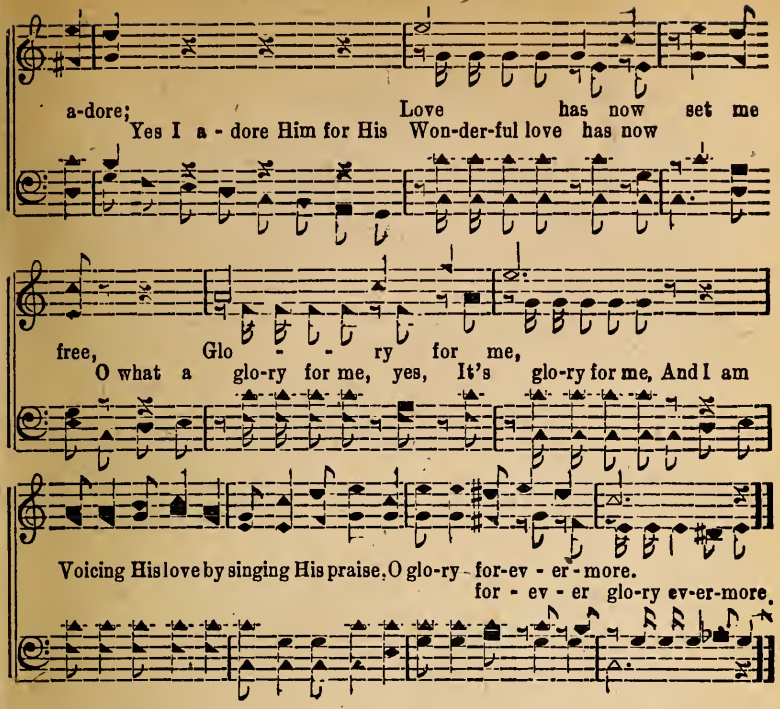

No. 161 Guide Me

W. Williams — ZION, 8, 7. 4. — Thos. Hastings

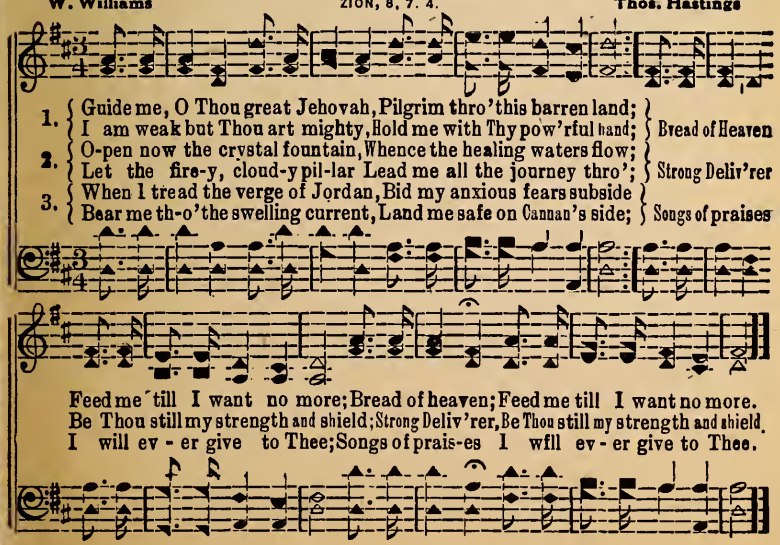

No. 162 O Lord, Hold My Hand

Copyright 1942, in "New Songs of Praise"
Owned by Hamil and Henson

R. L. H. Sr. R. L. Hamil, Sr.

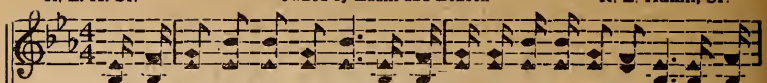

1. I have giv - en Christ my hand, He will lead me to the promised land, O I
2. I have giv-en Christ my heart 'and will nev-er from His love depart, He hath
3. I have giv - en Him my all, trust-ing Him I know I can-not fall; For I
4. I have found a friend at last, who for-gave me of my sin-ful past, He has

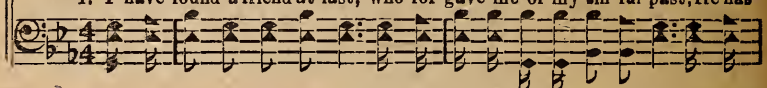

know in Him I will firm - ly stand; When my work on earth is done, I'll re-
said I'll nev - er leave you a - lone; I will fol-low where He leads, whre-so-
know He'll guide me by His own hand; I keep climb-ing ronnd by round, and I
washed me whit-er than snow with-in; Now in Him I cen re - joice, that my

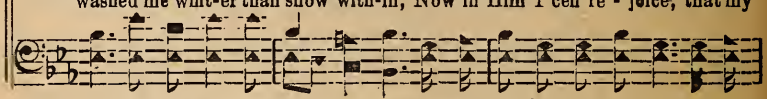

ceive the bright crown I've won, All the way with my Sav-ior. go hand in hand.
ev - er it may pro-ceed, For I know He will lead me to my sweet home.
snre - ly am glo - ry bound, Praise the Lord, we are go - ing, yes hand in hand.
Sav - ior is now my choice, He is now my Re-deem-er who can-cels sin.

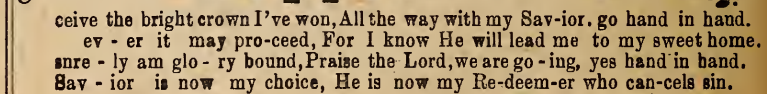

REFRAIN

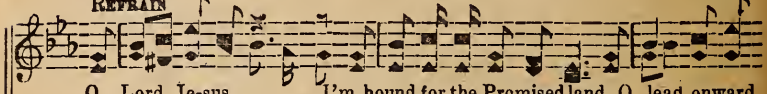

O Lord Je-sus, I'm bound for the Promised land, O lead onward
hold my hand.

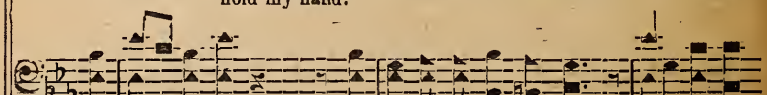

O help me Lord to stand; I keep sing-ing Go - ing
ev -ry day; on the way,

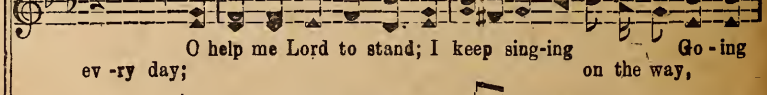

O Lord, Hold My Hand

at Thy com-mand, I'm sing-ing, Blessed Sav-ior hold my hand.
cling-ing O yes, hold my hand.

No. 163 All the Way Home

Copyright 1942, in "New Songs of Praise"
Owned by Henson ane Edwards

Jos. E. E. Jos. E. Edwards

1. Lead me gent - ly home, Fath-er, Lead me day by day;
2. Lead me gent - ly home; Fath-er, Be my faith-ful guide, Lead me bome;
3, Lead me gent - ly home, Fath-er, Lead me lest I stray

Be my guide and stay, Lead me home.
Lead me gent-ly home Fath-er, Keep me near Thy side.
Lead me all the way, safe home.

REFRAIN

All the way home, yes all the way home, Lead me O

Fa - ther I pray; (O I pray; Lead me all the way.

No. 164. Land of Somewhere

Copyright 1942, in "New Songs of Praise"
OWNED BY J. M. HENSON

J. T. McKibben — Byron L. Whitworth

1. Somewhere there is a bright land where with the angels I'll stand.
2. All heart-aches we know will end, and sweet-est har-mo-ny blend,
3. There'll be no sor-row or sin when we all go march-ing in, For - ev - er

Hap - py in His love..... Land where the sweet joy-bells chime,
Glad prais - es ev - er to sing,
hap - py in His love, in His love. For - ev - er sing - ing up there,

There we shall have joy sub-lime, Our sweet home a-bove. ....
Un - to our Lord and our King,
Free from all sor-row and care, In Heaven, our sweet home a-bove, home a-bove.

REFRAIN

Somewhere the sun ..... will al - ways shine, ... Somewhere all
Yes the sun al - ways shine.

toil is sure - ly done, ... Somewhere a man - sion will be
Toil is for - ev-er-more done. Yes somewhere

Land of Somewhere

mine, ... Where life and love .... and joy are one, ...
Home is mine. Life and love all as one.

Land of light hap-py land,
O land of light ..... O hap - py land, ... So oft I

long so much O home-land for thee, With all the saints I'll stand, up there at
long so much for thee, ...

God's right hand, With saints of old there to be.....
At home, sweet home to be. there to be.

No. 165. Mourn Not the Dead

Copyright 1942, in "New Songs of Praise"
OWNED BY J. M. HENSON

J.M.H. J. M. HENSON

1. Mourn not the dead, They sleep in God; Peace-ful their bed Beneath the sod.
2. Call them not back, They sigh no more, Nothing they lack, Sor-row is o'er.
3. Think of the rest Heav-en doth give, With all the blest, And Christ to live,

No. 166 I Will Meet You

Copyright 1942, in "New Songs of Praise"
OWNED BY J. M. HENSON

J.M.H. J. M. HENSON

1. Here we talk and sing to-geth - er of the Sav-ior's pre-cious love Of our
2. As we face the sun now set-ting just be - hind the state-ly hills, And we
3. As you turn to make the jour-ney to your ha - ven of re - pose, And I

home and friends and dear ones and a happy home above, But we soon will cease our
hear the rippling wa-ters in the riv - ers and the rills; We can feel the hand of
turn to seek my dwell-ing, leav-ing all our earth-ly woes; This we know if we are

sing - ing in this dis-mal vale be-low, To take up the song of glo - ry on - ly
Je - sus gent-ly lead-ing us a-long, And to-geth - er He will bring us to that
part - ed till the res-ur-rec-tion day, We will meet in that fair cit - y where all

REFRAIN

ran-somed ones can know. I will meet you I will
hap - py land of song.
cares have passed a - way. in the morn - ing,

meet you, I will meet you in the Ho - ly Cit - y
in the morn-ing,

Dedicated to Mr. R. B. Bryan.

I Will Meet You

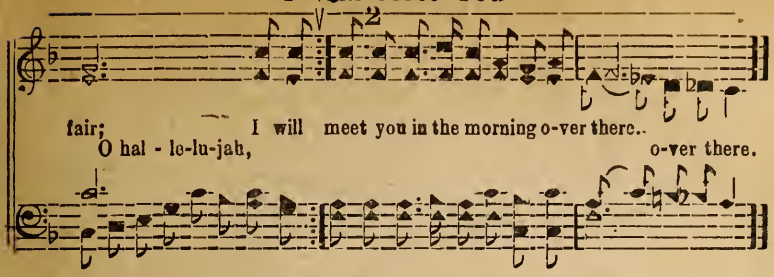

No. 167 Lead Me, O Savior

Copyright 1942, in "New Songs of Praise"
OWNED BY THE AUTHORS.

J. M. HENSON BYRON L. WHITWORTH

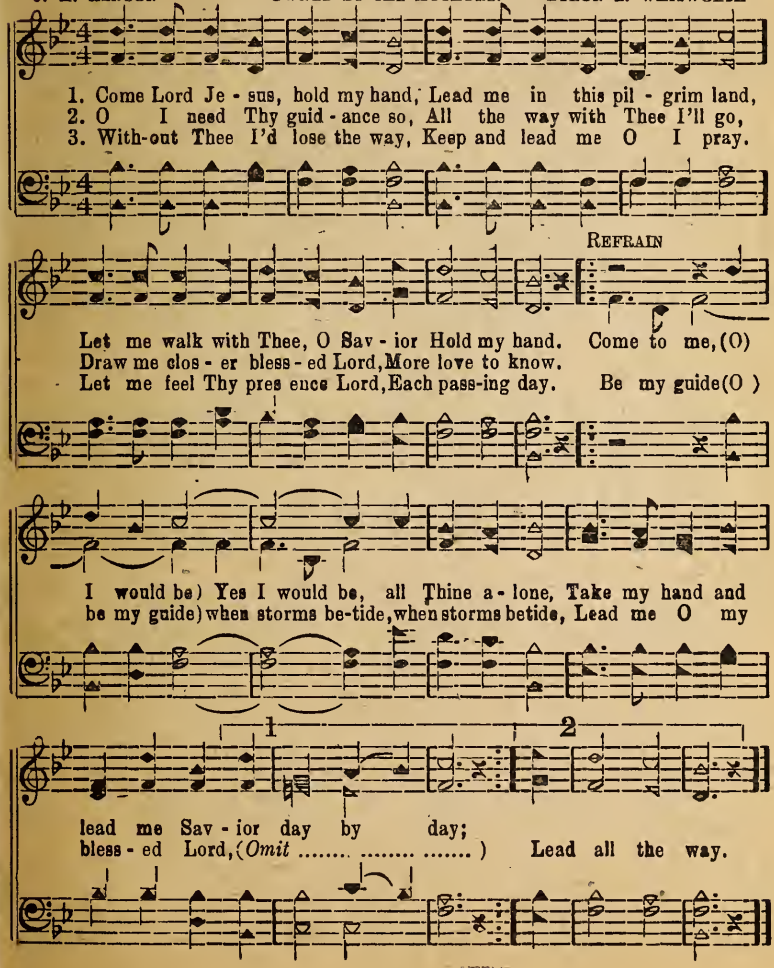

No. 168 He Loved Me First

Copyright 1942, in "New Songs of Praise"
OWNED BY J. M. HENSON

T. O. Chisholm — Harold A Miller

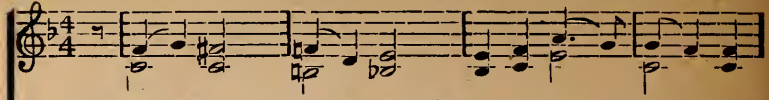

1. He loved me first! Ah! that was why, He "gave Him-self" for me to die,
2. When this I learned I noth-ing cared; Yet still my sin - ful life He spared;
3. What base in - grat - i - tude was mine, To thus ig - nore His call di-vine,—
4. At length, at last, there came a day My trembling lips be - gan to pray,

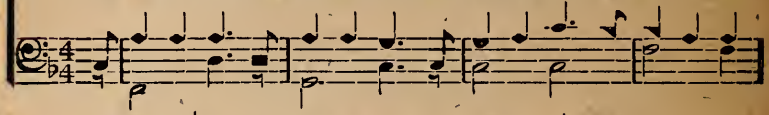

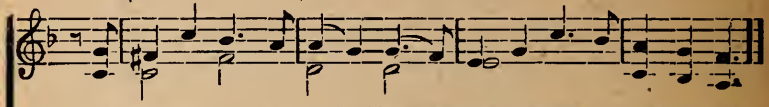

Cried out on Cal - va - ry "I thirst", And died, be-cause He loved me first.
My heart on e - vil cours - es bent, I would not list - en or re - pent.
Thus treat with shame-ful dis - re-gard My cru - ci - fied and dy-ing Lord.
And lo! I felt my sin was gone, My love be - gin! His love had won!

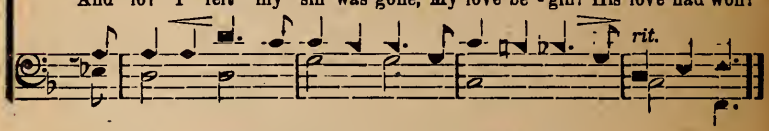

No. 169 He Would Not Let Me Go

Copyright 1942, in "New Songs of Praise"
OWNED BY J. M. HENSON

J.M.H. — J. M. HENSON

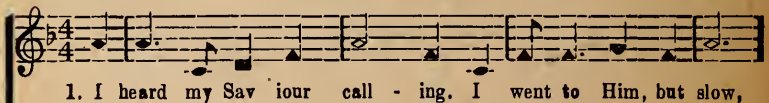

1. I heard my Sav iour call - ing. I went to Him, but slow,
2. I looked on Him with won - der At what He saw in me,
3. And now I un - der - stand it, His love ex - plains it all,

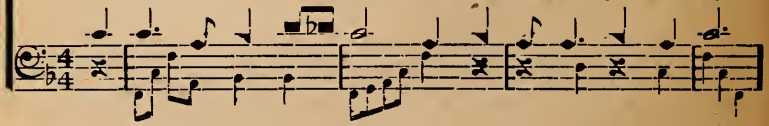

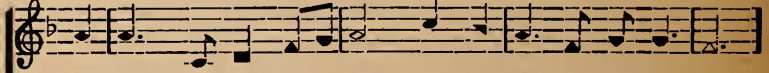

And when I turned to leave Him, He would not let me go.
A - gain He gent - ly whis - pered, My child I died for thee.
On Cal - v'ry's rug - ged moun - tain, He saved me from the fall.

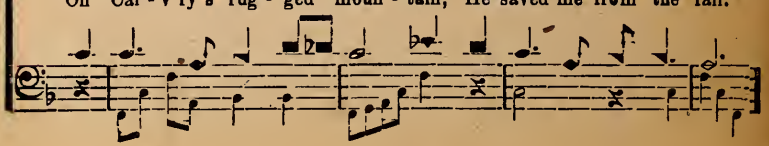

INDEX

All the Way Home 163
Afterwhile My Troubles 10
All Hail the Power 83
A Land of Beauty 128
A Melody in My Soul 136
A Message of Love 156
Amazing 67
A Mansion of Love 4
A New Fashioned Melody 12
A Song of Love Divine 52
Asleep in Jesus 153
Are You Outside 49
Awake and Praise the 91

Beneath Thy Wings 121
Blessed Be the Name 41
Be Still and Know 54
Beyond the Beauty of the 22
Beyond the Sunset 45
Book of Books 72

Calling Thee 28
Christ Went to Calvary 14
Come Unto Me 114
Coming and Singing 76
Cross Divine 103

Day of All Days 98
Did You Do What the 138
Down to the Sacred Wave 97
Faith of Our Fathers 47
From This Time Forth 2

Gathered Home 141
Give Dad a Few Flowers 142
God's Children Have A 16
Going Home 125
Going Home to Sing 68
Going Home to Glory 40
Going to WakeUp In 159
Glory to Jesus 129
Guiding Sunshine 122
Gentle Me 161

Hail the King of All the 100
Hallelujah Day 105
Hand in Hand With 83
Happy With My Lord 7
Happy in My Savior's 19
Hear the Sweet Bells 158
Heavenly Singing 90
Heaven is My Goal 139
Heaven is My Home 96
He Is Able to Keep 11
He is Close Beside Me 46
He is Mine Forever 56
He Led Me Out 89
He Helps Me Along 120
He Died for You and 154
He Loved Me First 168
He Restoreth My Soul 144
He Remembers Me 85

He's A Wonderful Savior 151
He Would Not Let Me Go 169
He Will Pardon Your 31
Hide Me 43
His Love Has Set Me 160
His Love Gives Joy to 66
His Love Shines In 32
His Service In Songs 111
Holding to His Mighty 101
Hold to God's Unchang- 128
How Firm a Foundation 53

I Can Let My Troubles 112
I Feel Him Near Me 150
I Have Jesus 82
I Know I Shall Not Be 131
I Look to Jesus 36
I'll Never Cease to Love 17
I'll Stand at the Gate 109
I'll Sail Away Home 93
I'll Live In Glory 50
I Met My Lord 124
I'm Happy Today 68
I'm Looking Away 119
In His Name Rejoicing 140
I Shall Meet Him 70
I Shall Be There Some 23
I Shall Sing This Song in 3
Its Better Farther On 135
Its Different Now 76
It Is Joy to Know Jesus 48
I Will Meet You 166

Joy in Service 107
Jesus is the Leading 137
Jesus Leads the Way 116
Jesus Will Take You In 127
Jesus Walks Beside Me 35
Just Because He Loves 30

Keeping Me By Grace 126
Land of Some Where 164
Lead Me O Savior 167
Leading On 8
Lean On the Lord 57
Let It Fall 57
Let Me Live for Thee 119
Living for Jesus 74
Live on the Glory Side 13
Look To Jesus Every 24
Lord Lead Me On 132

Mourn Not the Dead 149
My Best Friend 89
My Faith Looks Up to 81
My Gulding Star 34
My Home in Glory 44
My Lord Will Care for 152
Must I Go and Empty 115
Must Jesus Bear the 147
O Happy the Day 148

O Love Divine 21
Ortonville 69
O Lord Hold My Hand 162
On the Way 78
Our Song of Battle 102
On to the Rescue 73
Overflowing With Love 60
Over the Billows With 38

Press On 84

Richer Than Kings 145
Rose Leafs 110

Satisfied With Jesus 51
Savior Use Me 113
Savior Draw Me Nearer 20
Sing Me a Song 104
Some Body Follows You 61
Some Body Loves Me 148
Smiling Through the 146
Stop Look and Listen 130
Stop and Pray 115
Strong is the Hand that 96
Submit to Him 64
Such Love 77
Swell His Praise Forever 1

Take Jesus With You 25
Take It to Jesus in Prayer 29
This Earthly Race 149
The Cleansing Fountain 100
The Blessed One Leads 133
They That Sow in Tears 106
The Voice of Jesus 80
The Way of Love 62
Tell the Lost Ones of His 39
The Just Shall Live By 37
The River of Life 18
The Wings of His Love 5
This Old World is Not My 94
Tune In On Heaven's 6

Waiting for My Lord 155
Walk With Me 65
Walking With Him all the 59
Walking With My Savior 157
Was It In Vain 97
We Press Along Rejoic- 99
What a Change is Made 79
What Are You Going to 134
When Jesus Waded Out 9
When Sweet You Will 15
When the Glory Bells Ring 23
When I Am Dying 71
When the Glory Bells 92
Will You Be Ready 86

Ye Must Be Born Again 38
You'd Better Get A 42

THE COMPLETE CHURCH HYMNAL

Is exactly what its name suggests—a complete church hymnal. It contains more well known devotional songs of real spiritual power than any book we have ever seen. Several hundred Ministers and Gospel singers helped in the selection of the songs it contains and no well-known favorites that have stood the test of time have been left out. 596 songs, anthems and choruses and 8 pages of Scriptural Readings, first line and topical index, etc. Without the endorsement of any church, but on merit alone, it has won its way into every State in the Union, and today over a million are in use. This is, so far as we know, an achievement never equalled by an independent publisher.

A returnable sample copy will be sent free to any one authorized to select books for any Church or Sunday School. The wholesale price is only 35c per copy, $3.60 per dozen, $7.00 per 25; $13.00 per 50; $25.00 per 100 postpaid for best grade manila covers—Muslin lined cloth covers 5c per copy extra. Made in shaped notes only. No reductions from these prices to any one.

There are many more expensive books but few, if any better ones.

You will do any Church or Community a real service by calling their attention to this great book.

FAVORITE SONGS NO. 1

Made from the most popular songs of all our publications immediately sprang into popularity and has created new interest in singing societies, choirs and Sunday Schools in almost every state in the Union.

The wholesale price is 35c, 3 for $1.00; $3.60 per doz. $11.00 for 50; $20.00 per 100.

FAVORITE SONGS NO. 2

A new edition of Favorite Songs No. 2 has just been issued. It is not like any other book. It contains the best songs from all the country, and is proving to be one of the best books we have ever made. 224 pages. Price $3.60 per doz., $11.00 for 50, $20.00 for 100.

REVIVAL BLESSINGS

Our New Book for Church and Revival singing, and classes who want live familiar songs.

25c per copy; $2.50 per doz. Special prices by the 100.

J. M. HENSON MUSIC COMPANY

214 Capitol Ave., S. E. ATLANTA, GA.